

1-436

PLANNING APPLICATION  
Proposal

PLAN 1

Description of proposal: STORAGE SHED, TRANSPORTER SHED  
AND CONTAINER

(attach additional sheets if necessary)

Site address: 18 LOGAN ROAD

CT no: .....

Estimated cost of project \$5,000..... (include cost of landscaping, car parks etc for commercial/industrial uses)

Are there any existing buildings on this property? Yes / No  
If yes - main building is used as .....

If variation to Planning Scheme provisions requested, justification to be provided:  
NA.

(attach additional sheets if necessary)

Is any signage required? NO (if yes, provide details)

Exhibited

**AERIAL PHOTOGRAPH & SERVICES MAP for 18 LOGAN ROAD, EVANDALE**



**ZONING MAP - RURAL RESOURCE, ACCESS STRIP RESIDENTIAL SERVICED**

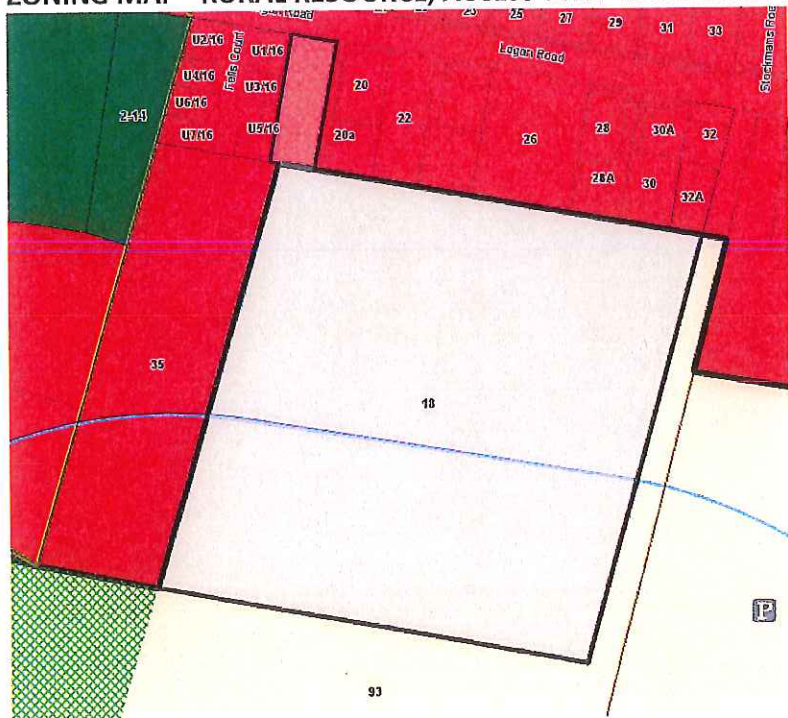

**Exhibited**

3'57 176149 (3417)

OWNER DONALD THOMAS REDBURN  
PETER HICKSON WOOLF

**PLAN OF SURVEY**  
BY SURVEYOR S.H. STRONG OF COHEN & ASSOCIATES PTY. LTD  
LAUNCESTON

REGISTERED NUMBER  
**SP135864**

APPROVED EFFECTIVE FROM **7 MAY 2002**  
*Alice Kawa*  
Recorder of Titles

LOCATION  
**TOWN OF EVANDALE**

SCALE 1:5000 LENGTHS IN METRES

MAPSHEET MUNICIPAL CODE No. 123 (5239-21) LAST UPI No. FBA50, FB618, FYH44 4700663, 4740052 4740054 LAST PLAN No. ALL EXISTING SURVEY NUMBERS TO BE CROSS REFERENCED ON THIS PLAN

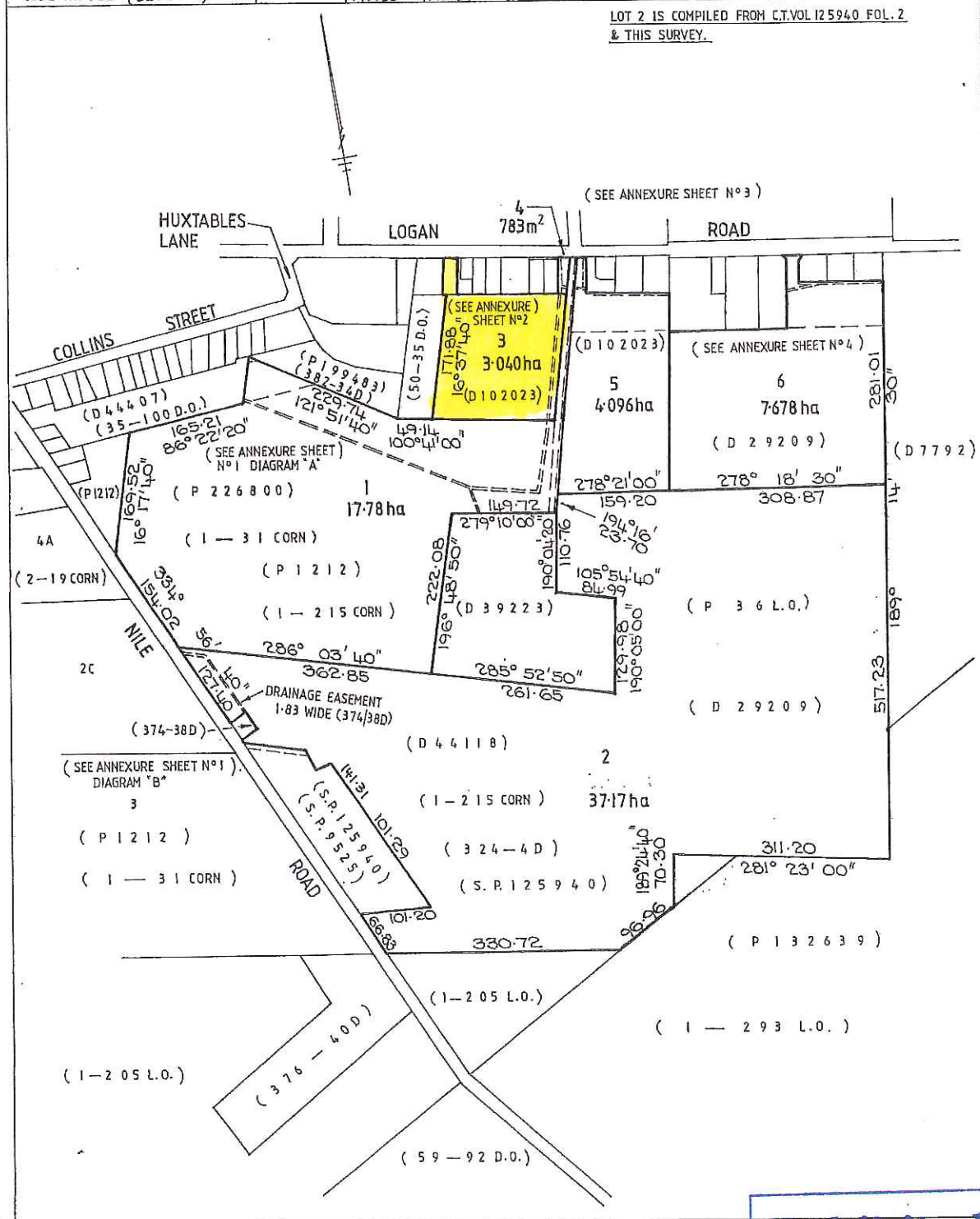

**Exhibited**

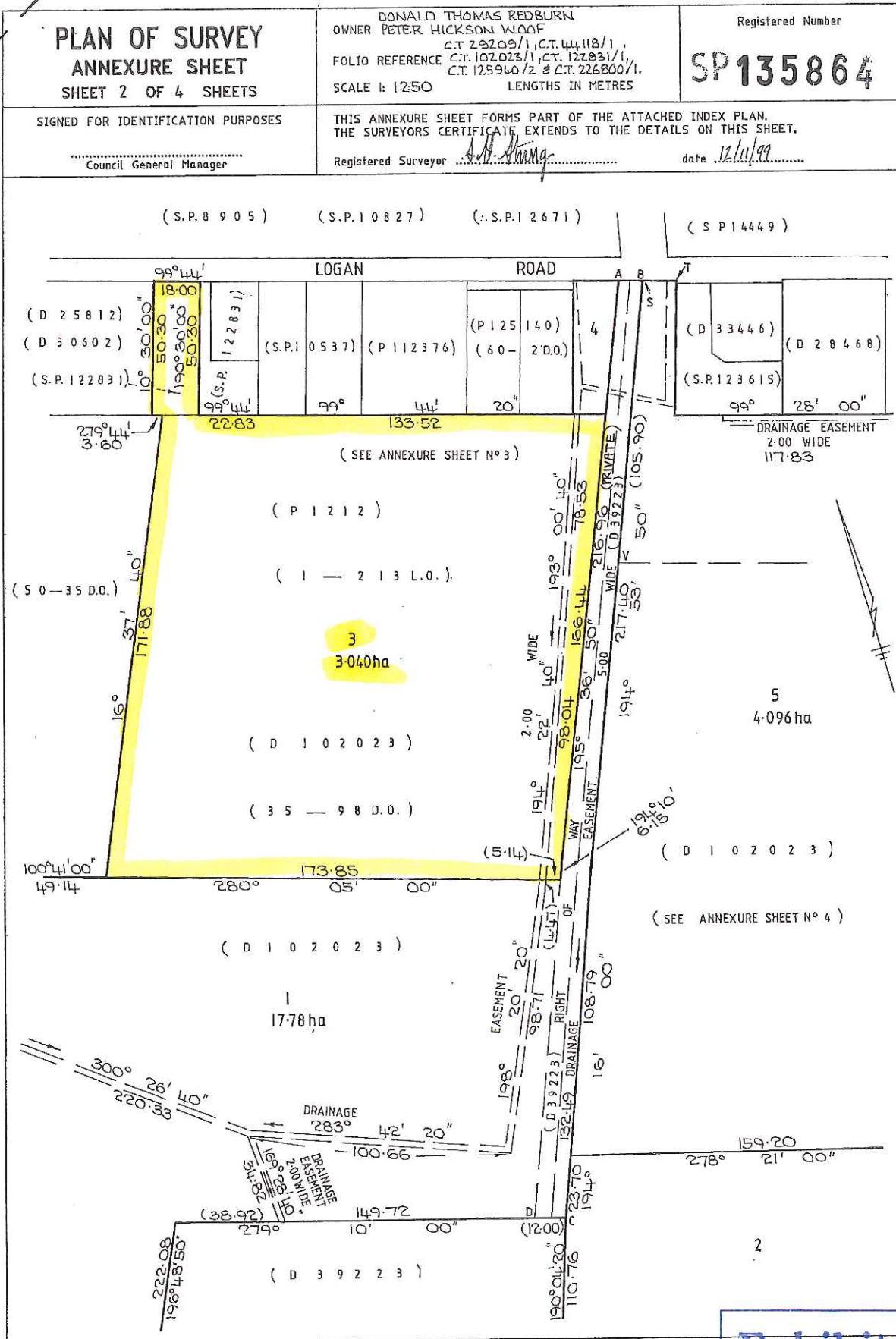

Exhibited

Exhibited

MEENDERT VAN DER MOLEN 2015  
THE DESIGN, DETAILS AND SPECIFICATIONS ON THIS PLAN  
ARE PROJECT SPECIFIC AND MUST NOT BE USED ON ANY  
OTHER WITHOUT EXPRESS PERMISSION OF THE AUTHOR.

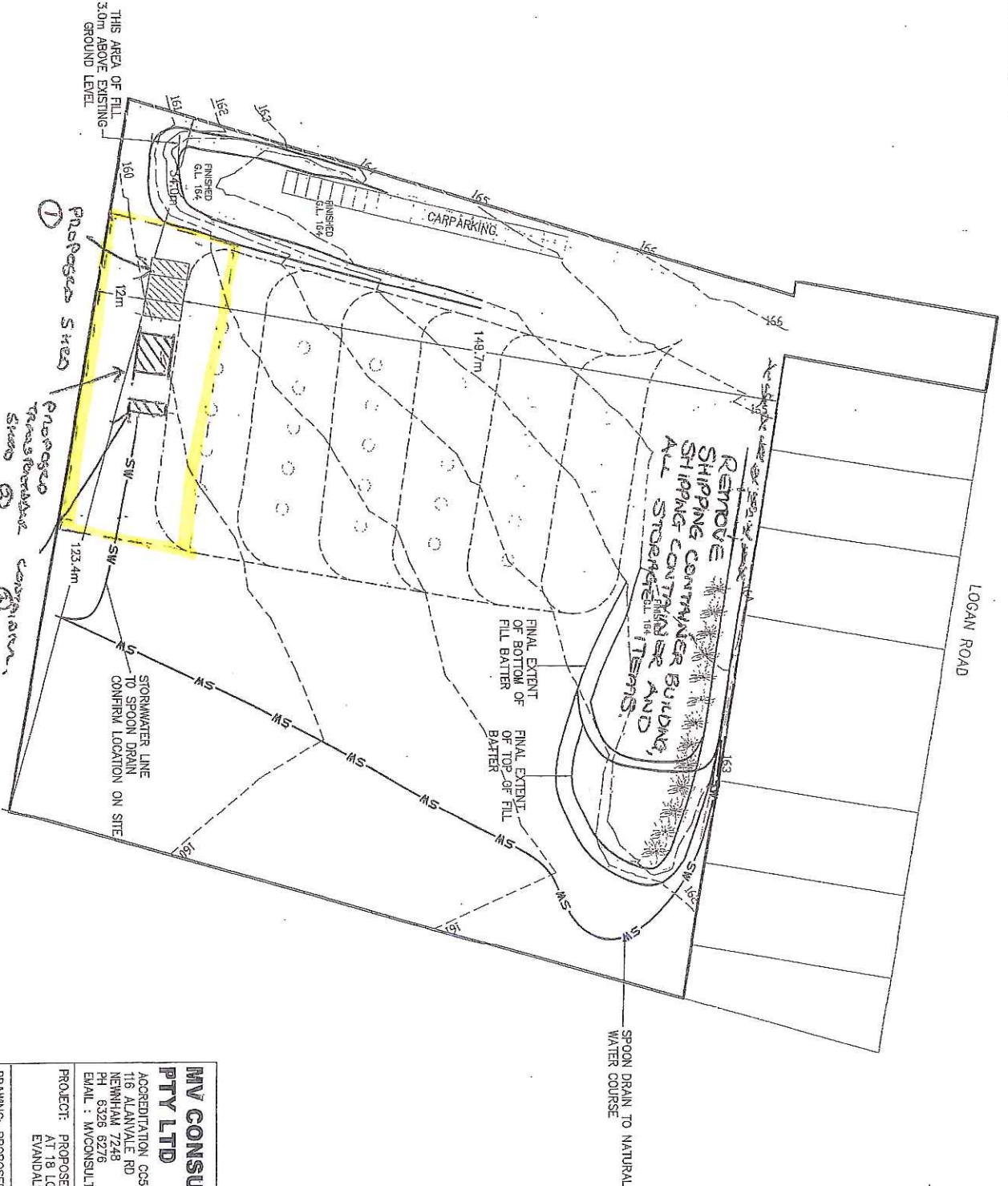

**PROPOSED SHED SITE PLAN**

1:1000

PROPOSED STORAGE AREA

REVISION NUMBER	DATE
REVISION 1	07 / 05 / 2015
REVISION 2	01 / 09 / 2015
REVISION 3	11 / 09 / 2015
REVISION 4	01 / 10 / 2015
REVISION 5	01 / 01 / 2016

**MV CONSULTING (TAS) PTY LTD**  
 ACCREDITATION CC565H  
 116 ALANVALE RD  
 NEWNHAM 7248  
 PH 8328 6276 FAX 8326 4939  
 EMAIL: MCONSULTING@TMAIL.COM

PROJECT: PROPOSED SHED FOR P WOOF  
 AT 18 LOGAN ROAD  
 EVANDALE 7212

DRAWING: PROPOSED SITE PLAN

DESIGNED: M. v. d. M.	APPROVED:
DRAWN: M. v. d. M.	DATE: 03 / 02 / 16
SCALE: AS SHOWN	DRAWN BY: M. v. d. M.

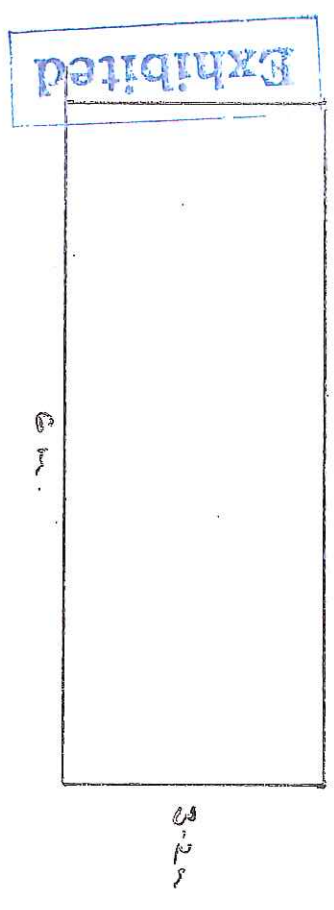
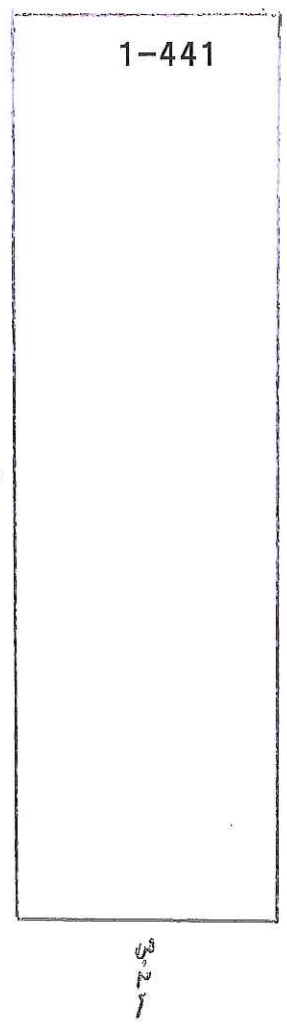
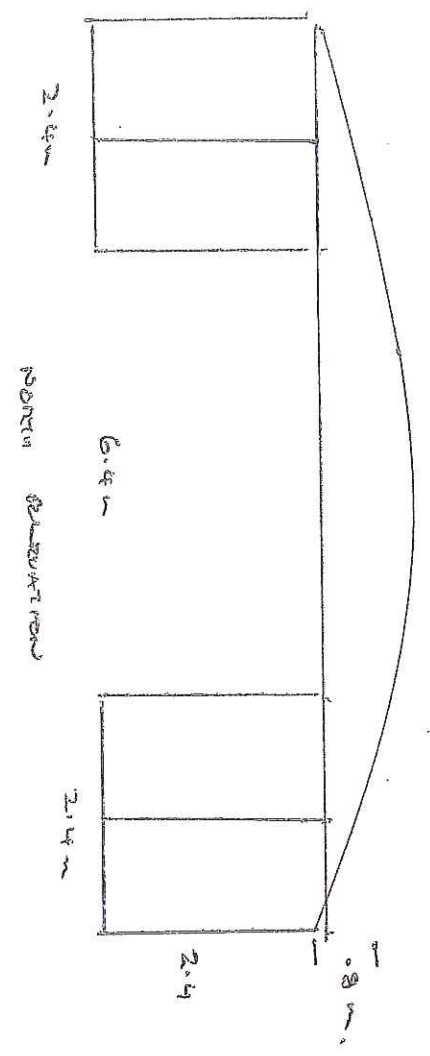

EAST & WEST RELEVATIONS THE SAME

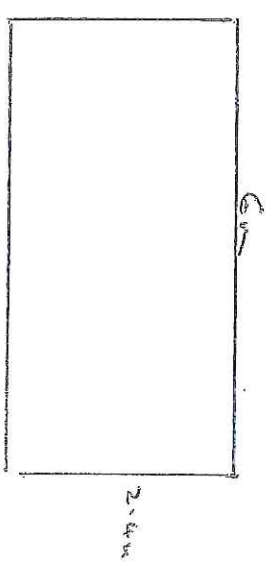
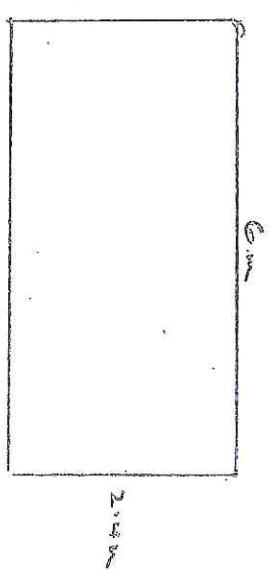
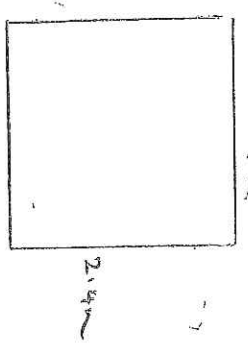
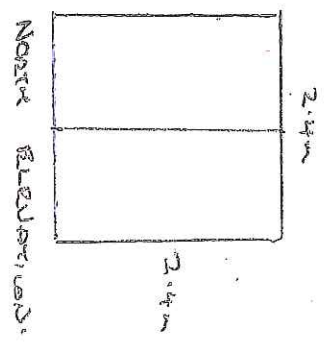

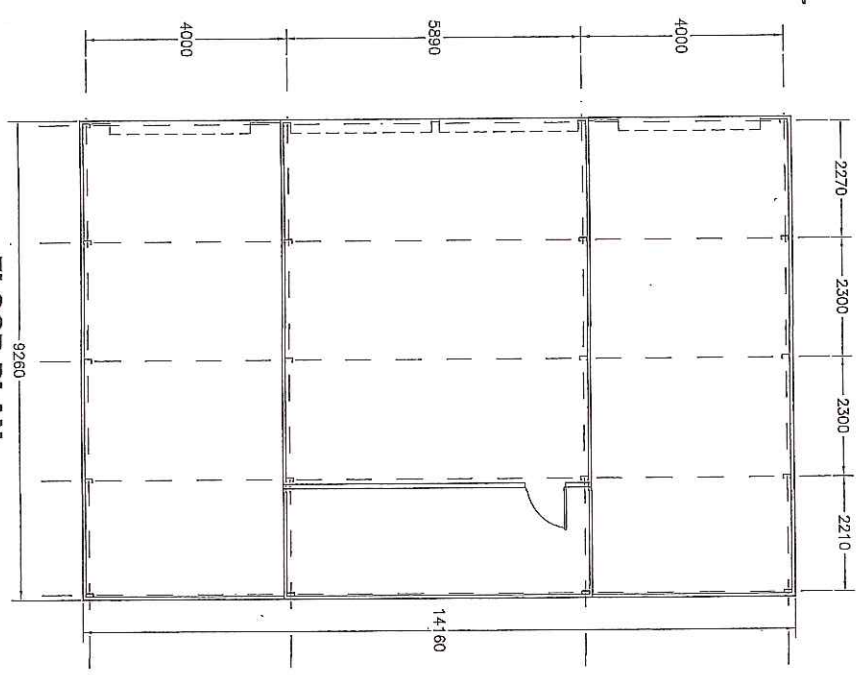
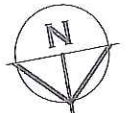

**FLOOR PLAN**

1-442

**Exhibited**

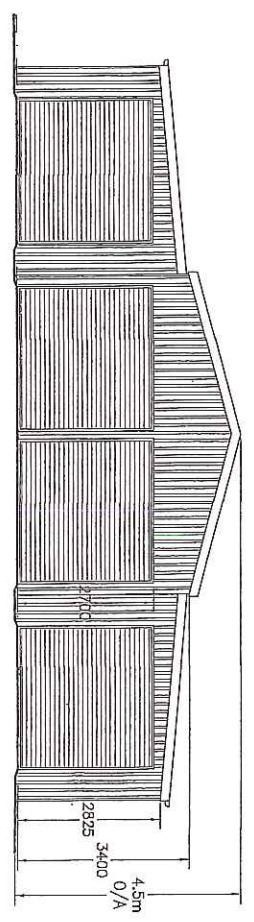

**SOUTH ELEVATION**

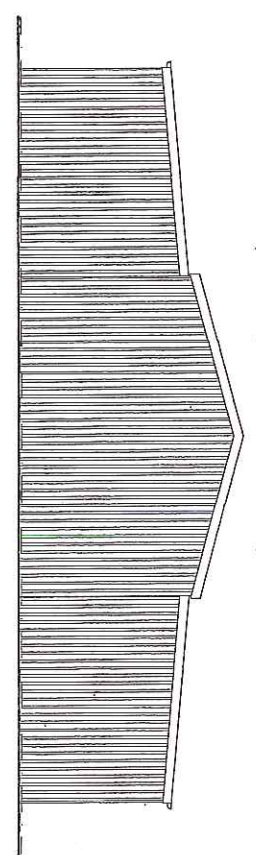

**NORTH ELEVATION**

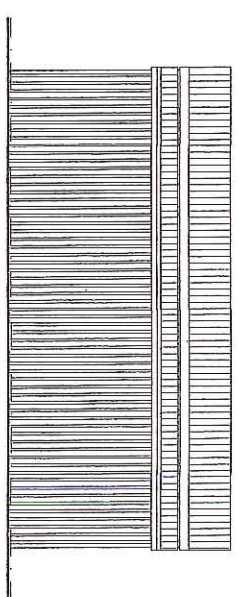

**WEST ELEVATION**

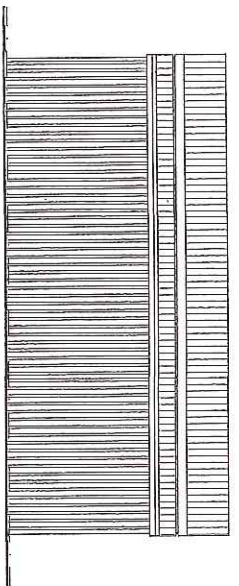

**EAST ELEVATION**

MEINDERT VAN DER MOLEN 2015

THE DESIGN, DETAILS AND SPECIFICATIONS ON THIS PLAN ARE PROJECT SPECIFIC AND MUST NOT BE USED ON ANY OTHER WITHOUT EXPRESS PERMISSION OF THE AUTHOR.

①

**MV CONSULTING (TAS) PTY LTD**  
 ACCREDITATION CC565H  
 116 ALANVALE RD  
 NEWNHAM 7248  
 PH. 6326 6276 FAX 6326 4839.  
 EMAIL : MCVCONSULTING@7MAIL.COM

PROJECT: PROPOSED SHED FOR P WOOF  
 AT 18 LOGAN ROAD  
 EVANDALE 7212

DRAWING: PROPOSED SHED PLAN

REVISION NUMBER	DATE
REVISION 1	27 / 03 / 2015
REVISION 2	01 / 04 / 2015
REVISION 3	18 / 08 / 2015

DESIGNED: M. v. d. M.	APPROVED:
DRAWN: M. v. d. M.	DATE: 18 / 08 / 15
SCALE: 1:100	DRAWING No.: WOOF0315 - 2/2