

Gov 9

1-88

**SKETCH DESIGN**  
**ALTERATIONS & ADDITIONS - NMC CHAMBERS**  
**MAYOR'S OFFICE & AMENITIES**  
**13-15 SMITH STREET LONGFORD**  
**NORTHERN MIDLANDS COUNCIL**

CONTENTS	NUMBER	DRAWING NAME	CURRENT ISSUE ID	ISSUED
<b>ARCHITECTURALS</b>				
A00		COVER PAGE	B	<input checked="" type="checkbox"/>
A01		PROPOSED FLOOR PLAN	B	<input checked="" type="checkbox"/>
A02		PROPOSED ELEVATIONS	A	<input checked="" type="checkbox"/>
A03		DETAIL AND SECTION	A	<input checked="" type="checkbox"/>

Revision	Change ID	Description	Date	Project	Address	Client	DWG #
A		CLIENT REVIEW	14/06/2018	ADDITIONS - MAYOR'S OFFICE AND AMENITIES	13-15 SMITH STREET LONGFORD	NORTHERN MIDLANDS COUNCIL	COVER PAGE
B		CLIENT REVIEW	5/07/2018				1:1 (A3 PAPER)
							5/07/2018

A00\_RevB

**ARCHITECTS**  
 + HERITAGE CONSULTANTS



120, HUNTERS  
 LANE, LONGFORD CO. 2720  
 Eire. 045 4200000

**NORTHERN  
 MIDLANDS  
 COUNCIL**



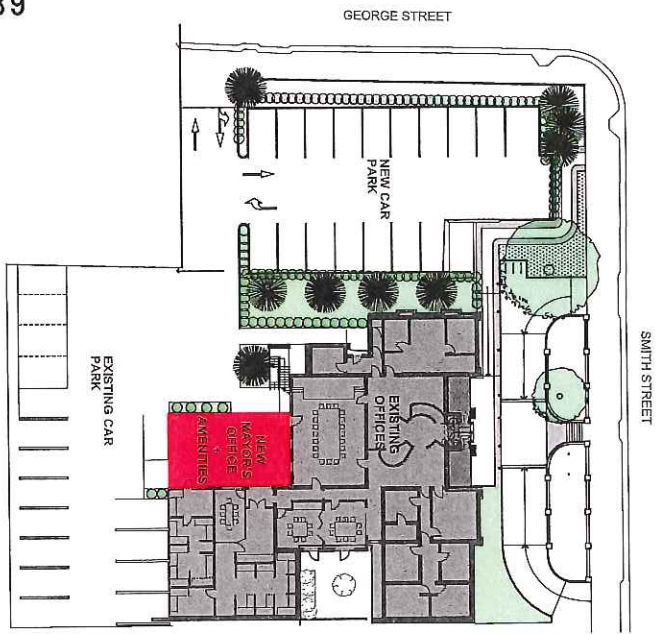

1-89  
 SITE PLAN  
 Scale 1:500

PROPOSED GROUND FLOOR  
 Scale 1:100

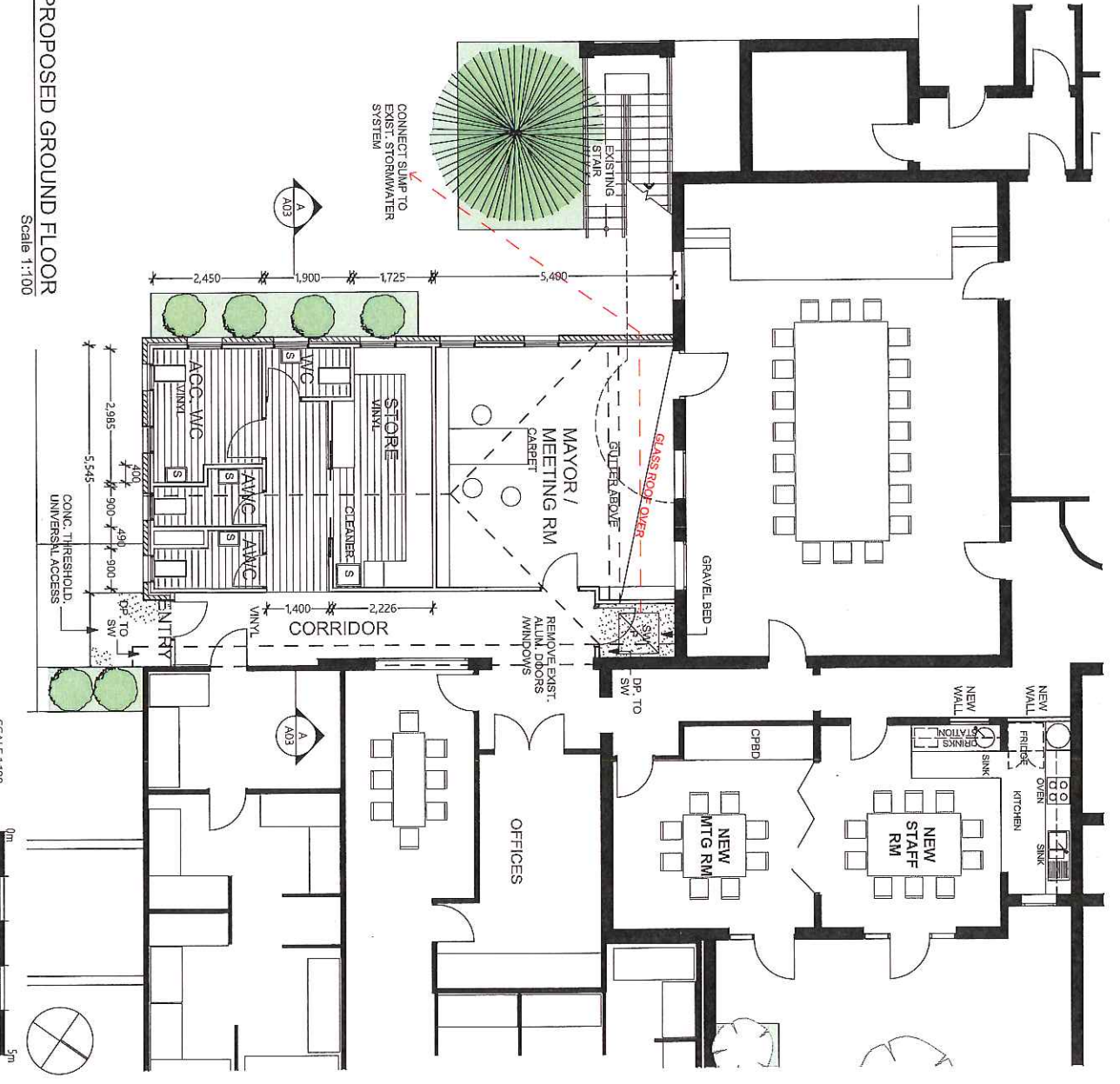

Revision	Change ID	Description	Date
A		CLIENT REVIEW	14/06/2018
B		CLIENT REVIEW	5/07/2018

PROJECT:	ADDITIONS - MAYOR'S OFFICE AND AMENITIES
ADDRESS:	13-15 SMITH STREET LONGFORD
CLIENT:	NORTHERN MIDLANDS COUNCIL

drawing	PROPOSED FLOOR PLAN
scale	1:100, 1:500 (A3 Paper)
date	5/07/2018

  

dwg # A01\_RevB

ARCHITECTS  
 + HERITAGE CONSULTANTS

DAVID BENKAN  
 ARCHITECTS  
 + HERITAGE CONSULTANTS

NORTHERN MIDLANDS COUNCIL

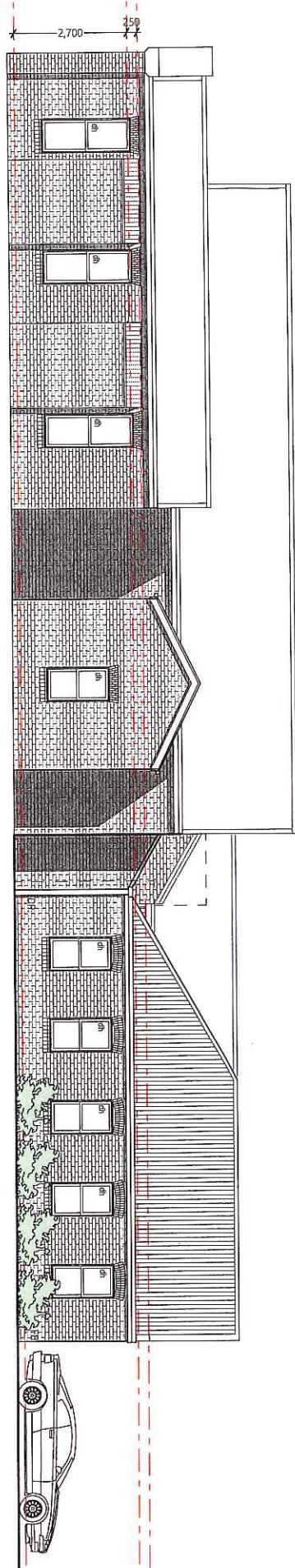

WEST ELEVATION  
Scale 1:100

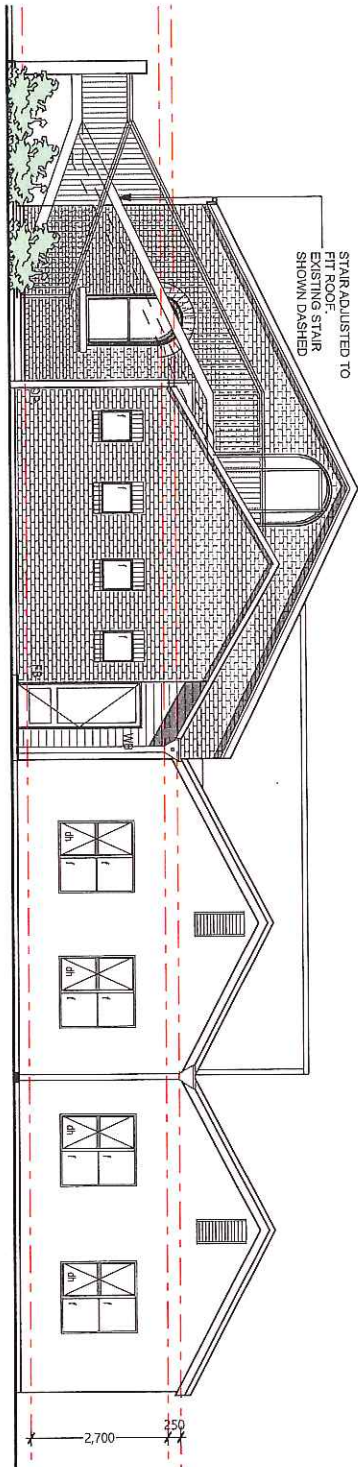

SOUTH ELEVATION  
Scale 1:100

Revision	Change ID	Description	Date
A		CLIENT REVIEW	5/07/2018

PROJECT: ADDITIONS - MAYOR'S OFFICE AND AWENTERS  
 ADDRESS: 13-15 SMITH STREET LONIGFORD  
 CLIENT: NORTHERN MIDLANDS COUNCIL

drawing PROPOSED ELEVATIONS  
 SCALE 1:100 (AS SHOWN)  
 DATE 5/07/2018  
 DWG #

A02\_RevA



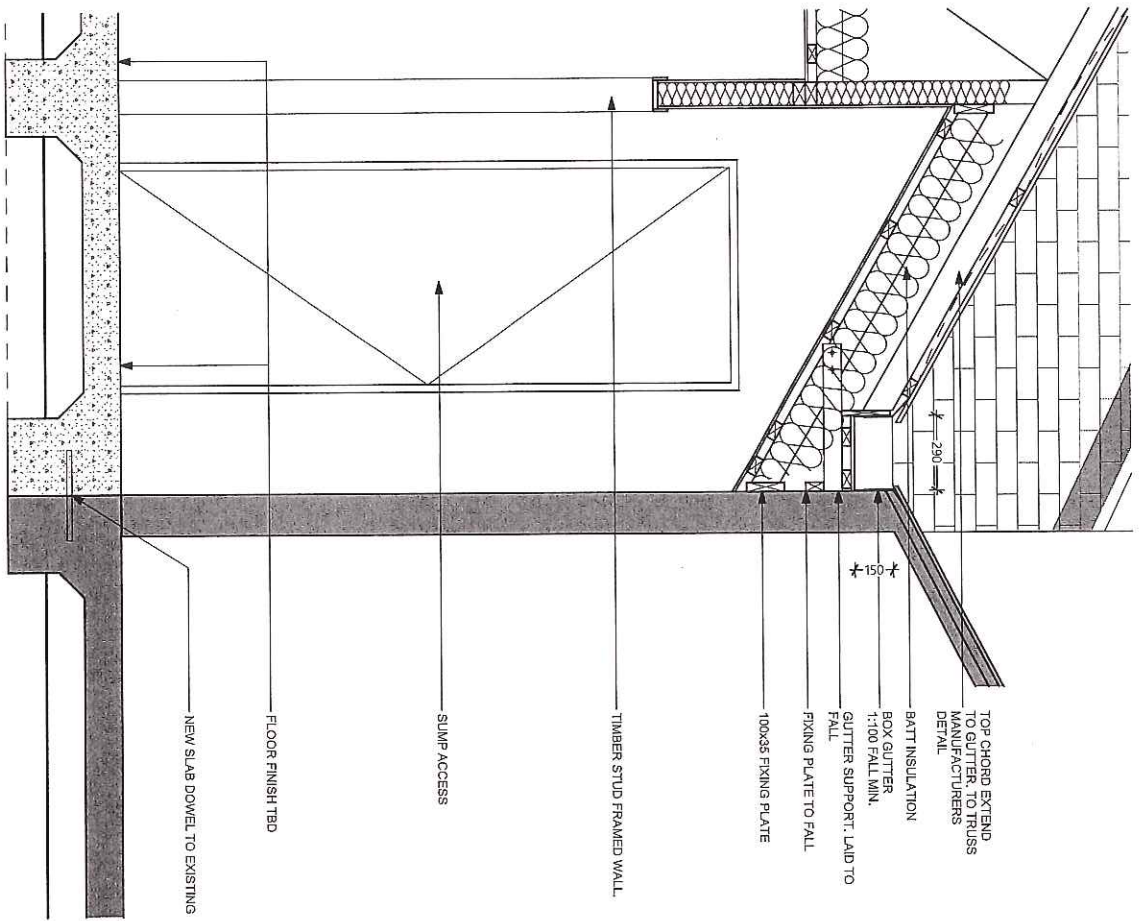

D-01  
Scale 1:20

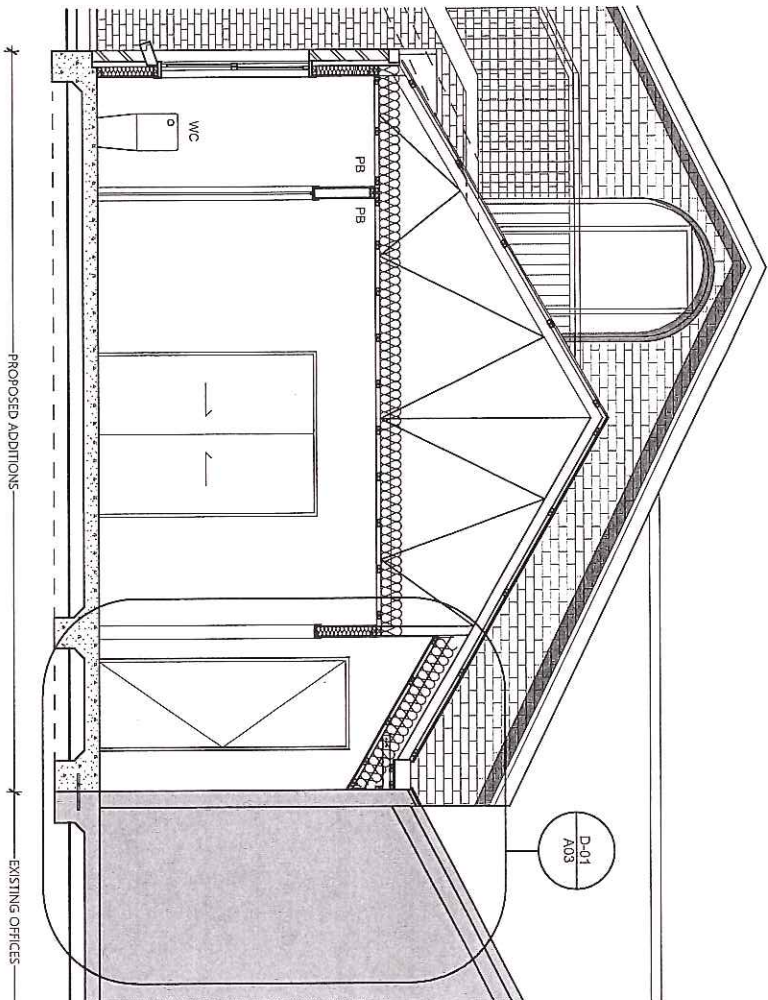

SECTION A-A  
Scale 1:50

Revision	Change ID	Description	Date
A		CLIENT REVIEW	5/07/2018

PROJECT: ADDITIONS - MAYOR'S OFFICE AND AMBITIES	drawing: DEMUL AND SECTION
ADDRESS: 13-15 SMITH STREET LONGFORD	scale: 1:20, 1:100, 1:50 (A3 paper)
CLIENT: NORTHERN MIDLANDS COUNCIL	date: 5/07/2018
	dwg #: A03_Reva

ARCHITECTS  
+ HERITAGE CONSULTANTS

DAVID DENMAN

NORTHERN MIDLANDS COUNCIL

27/28 WILLIAM STREET  
LONDON EC4A 3DF  
Tel: 020 7334 4997  
E: david@denman.co.uk