

CAD 7

1-258



PERTH MURAL PROJECT

BACKGROUND

- Late in 2018 Rosalie Whigley, a Perth resident, approached Council with a proposal for a mural installation for Perth.
- The proposal is to paint a series of murals depicting Perth and its history and locate them throughout the town. With the impending by-pass of the town, the idea behind the proposal is to create attractions to draw visitors to the town.
- Council considered the proposal at its meeting of 18 February 2019 and made the following decision:
 - That Council supports the proposed mural installation in Perth and the following steps now be taken:
 - Council officers, in conjunction with Mrs Whigley develop a draft implementation strategy for the project including:
 - A series of suitable locations for the murals;
 - Suggested images for the murals;
 - An implementation plan for the project.
 - The draft implementation strategy be referred to the Perth Local District Committee for comment;
 - The draft implementation strategy be advertised in the Northern Midlands Courier and on Council's Facebook page, inviting public comment.
 - Upon receipt of feedback from the Perth Local District Committee and the community a final implementation strategy be presented to Council for approval.

THIS PRESENTATION

- The following slides detail:
 - The preferred order of mural installation
 - Suggested images for each location
 - Planning requirements
 - Implementation Strategy

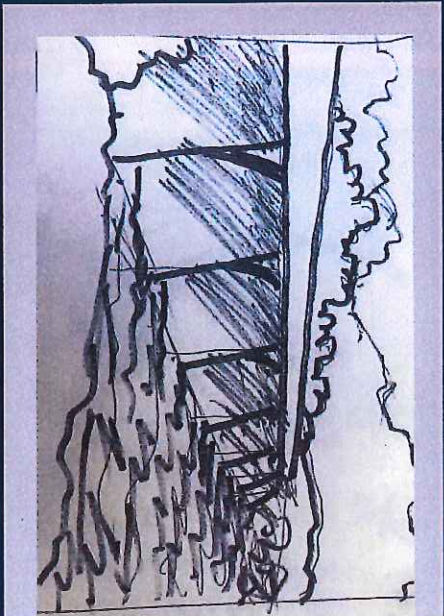
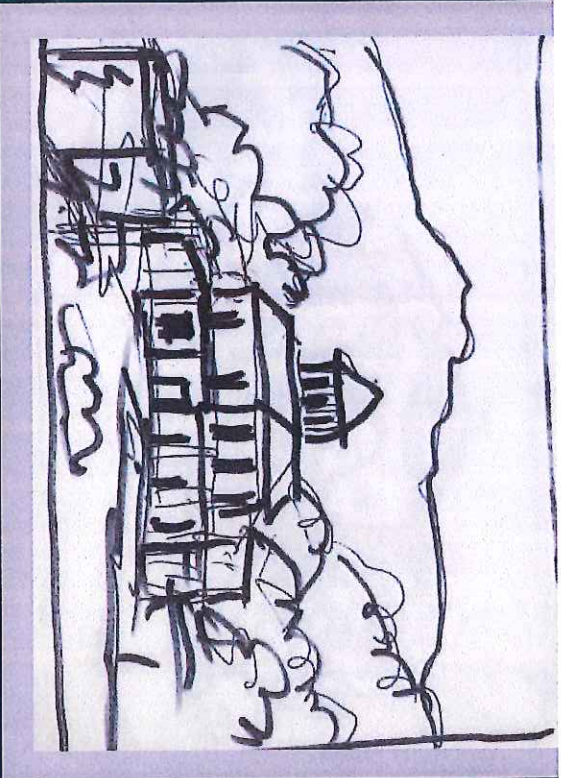
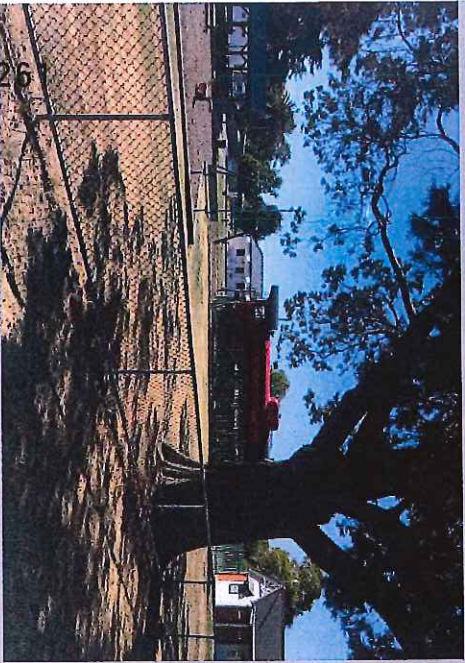

- # TRAIN PARK
- Council owned
 - Proposed 2m x 1m freestanding mural on black powdercoated steel frame (2 sided)
 - Planning approval not required provided 10m setback from all boundaries. Discretionary permit required if within the 10m setback.
 - Will need to check for underground infrastructure
 - Suggested theme for images:
 - Eskleigh & surrounds, Old fashioned maypole or carousel, Tabernacle, Bridge

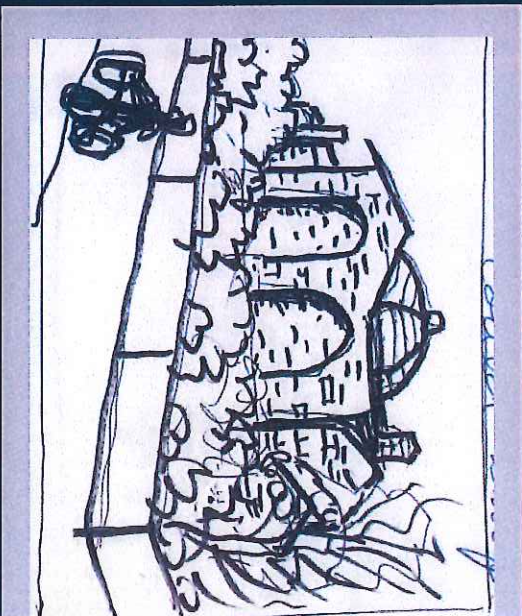

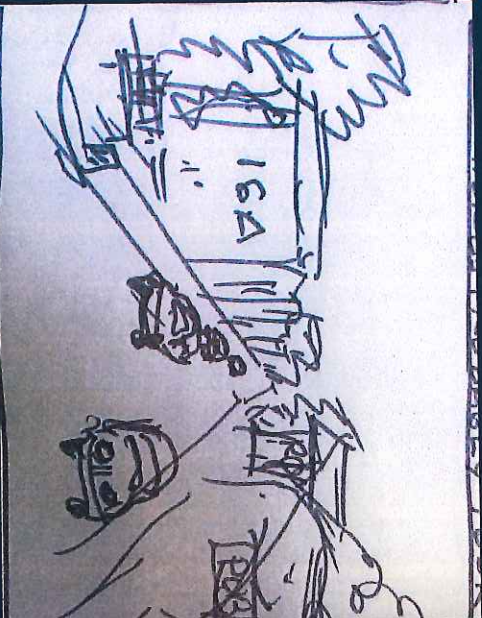

SECCOMBE STREET WEST

- Council owned
- Proposed 2m x 1m freestanding mural on black powdercoated steel frame (1 sided)
- Planning approval required – discretionary application
- Will need to check for underground infrastructure
- Suggested theme for images:
 - Street scenes

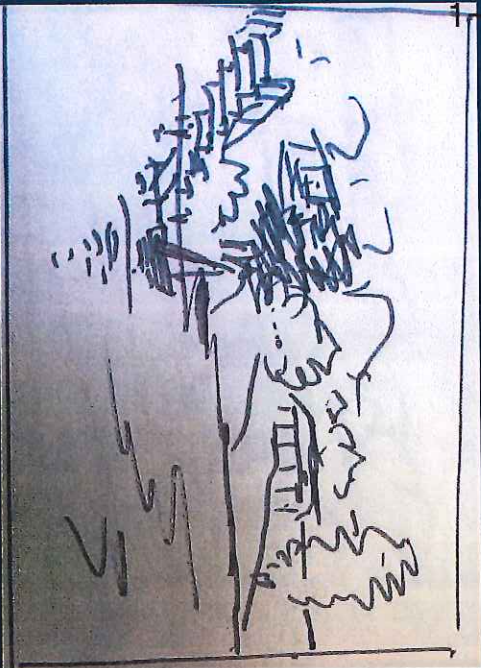

William Street Reserve & Walkway

- Council owned
- Series of freestanding murals on black powdercoated steel frame (1 sided)
- Planning approval required – discretionary if within the flood prone area
- Will need to check for underground infrastructure
- Suggested theme for images:
 - Map of murals in town
 - River and picnic ground scenes

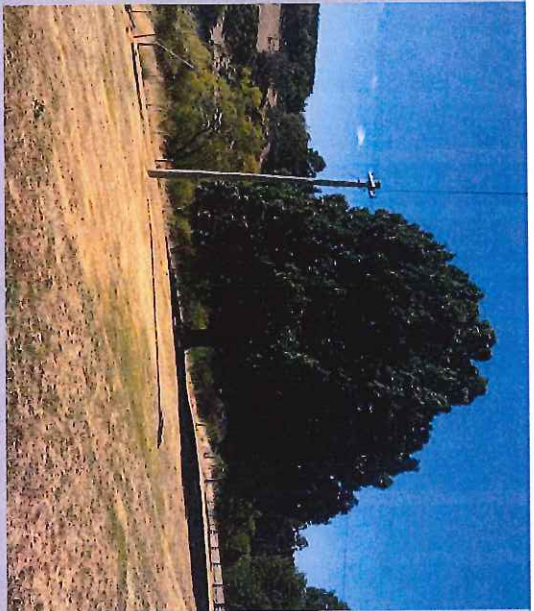

WILLIAM STREET RESERVE & WALKWAY

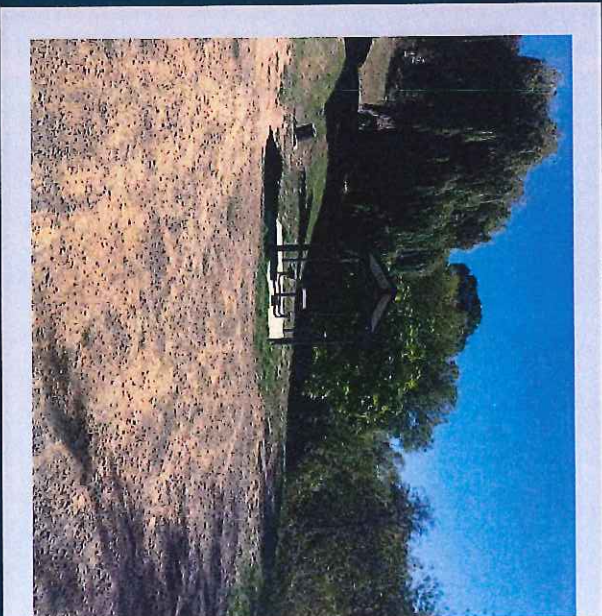
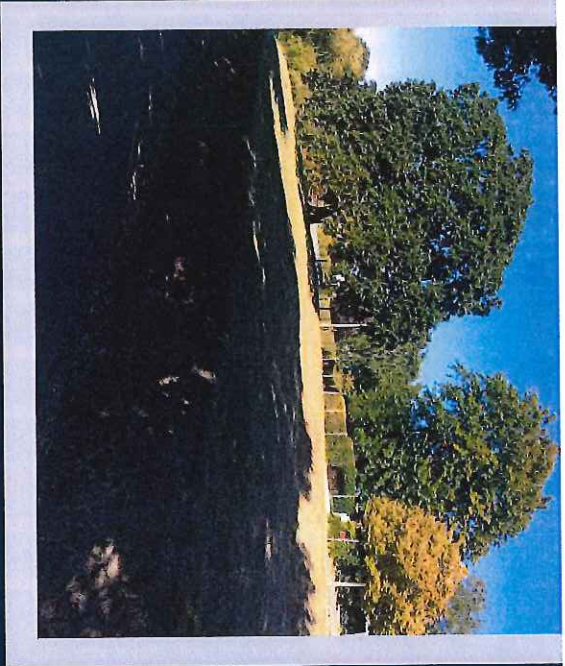

WILLIAM STREET RESERVE & WALKWAY

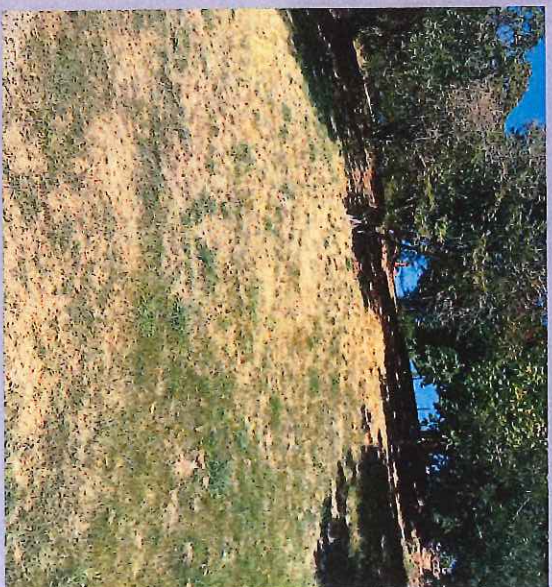

WILLIAM STREET RESERVE & WALKWAY



WILLIAM STREET RESERVE & WALKWAY

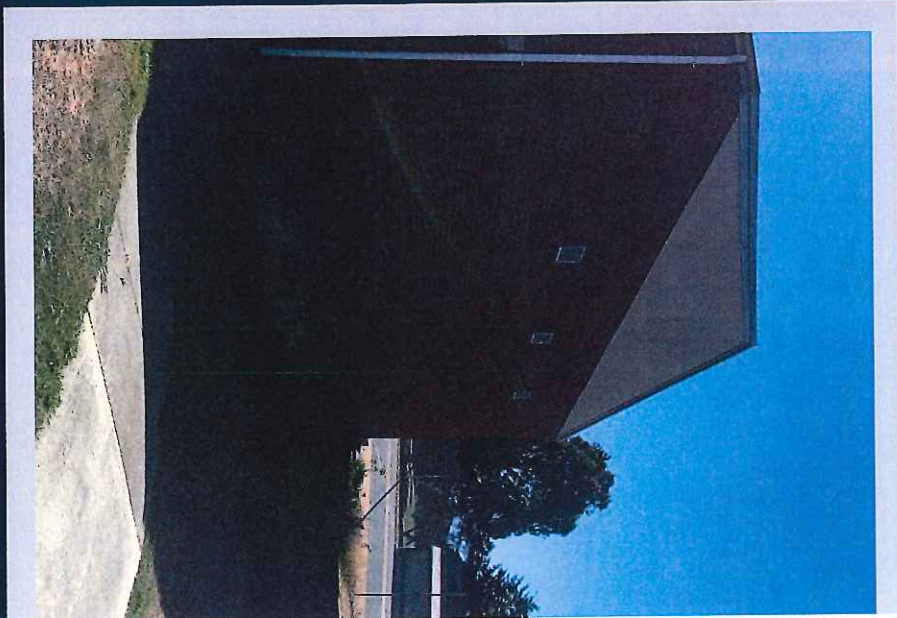
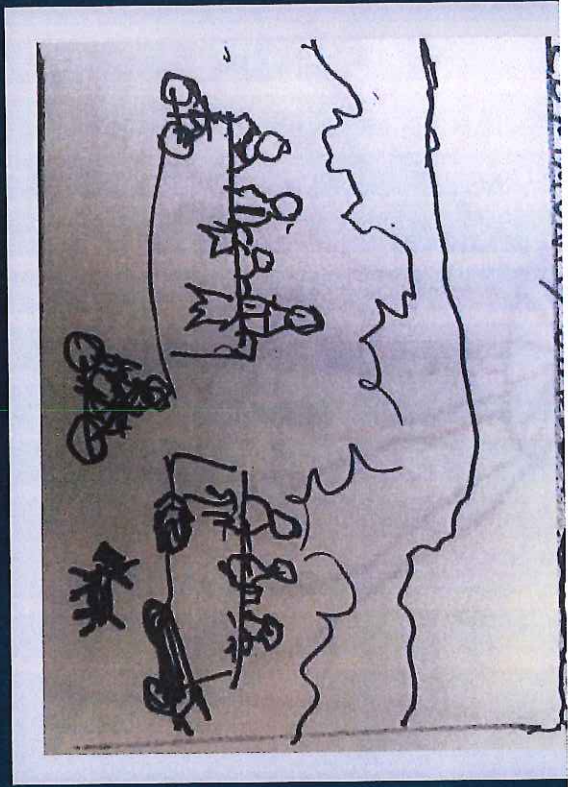
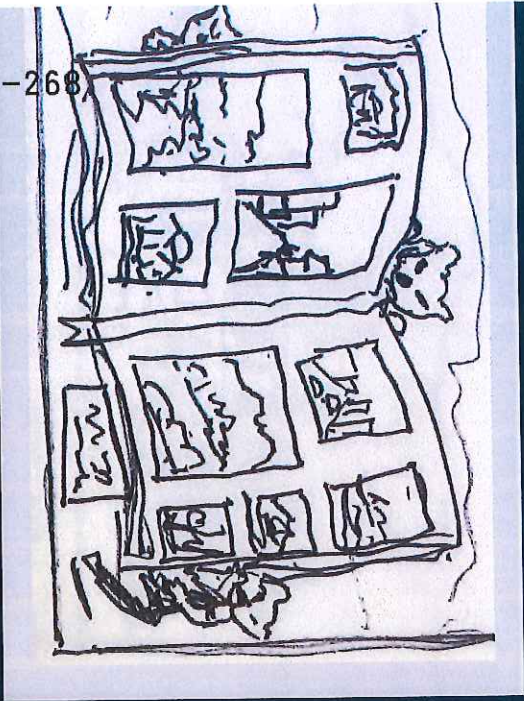

PERTH COMMUNITY CENTRE

- Council owned
- Proposed 2m x 1m mural attached to front and side of building
- Planning approval required – permitted, permit required provided setbacks met (5m front, 3m rear)
- No infrastructure issues
- Suggested theme for images:
 - Snapshots of local area (e.g. photo album open showing images of area), Community stalls and childre

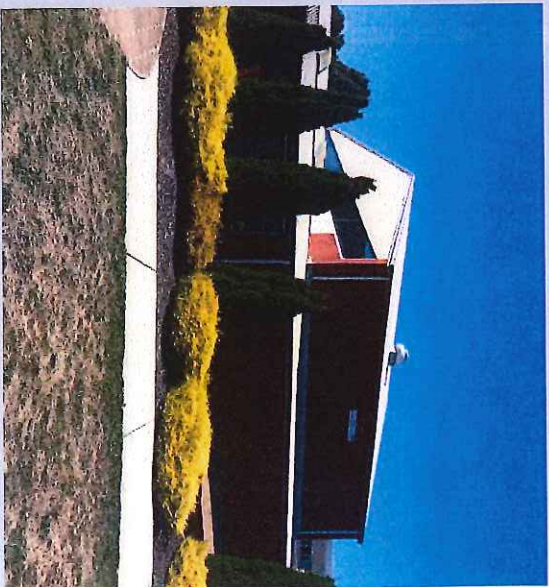
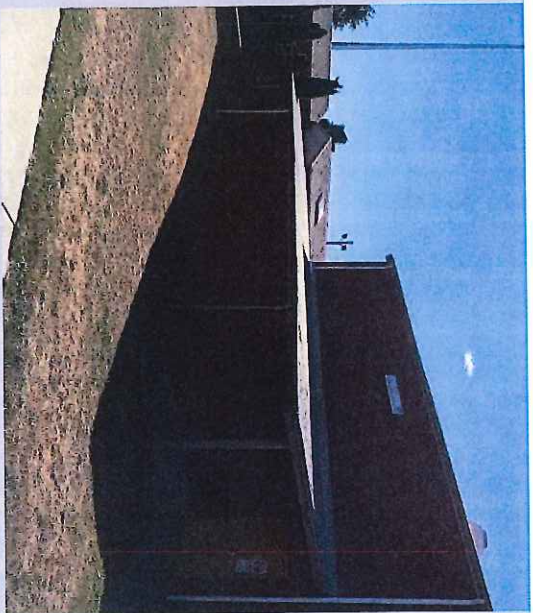

PERTH COMMUNITY CENTRE (WALL)

Perth Bridge pillars

- Not Council owned
- Approval from Department of State Growth required
- Proposed painting of pillars (up to 3m high)
- Planning approval not required
- No infrastructure issues
- Suggested theme for images:
 - Car racing series



270

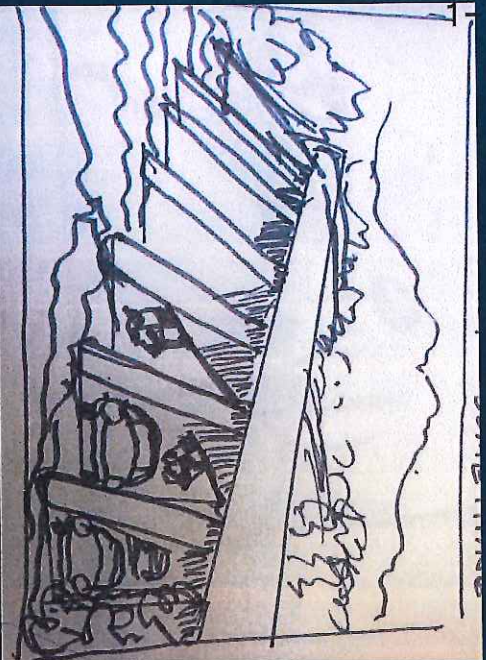



Perth Recreation Ground

- Council owned
- Proposed 2m x 1m freestanding mural on black powdercoated steel frame (1 sided)
- Planning approval required – permitted, provided setbacks are met (10m from all boundaries)
- Will need to check for underground infrastructure
- Suggested theme for images:
 - Football game and spectator scenes

You! Road

- Council owned
- Proposed 2m x 1m freestanding mural on black powdercoated steel frame (1 sided)
- Planning approval not required provided setbacks met and at least 50m from railway
- Will need to check for underground infrastructure
- Suggested theme for images:
 - Birds and frogs
 - Agricultural scenes



-273

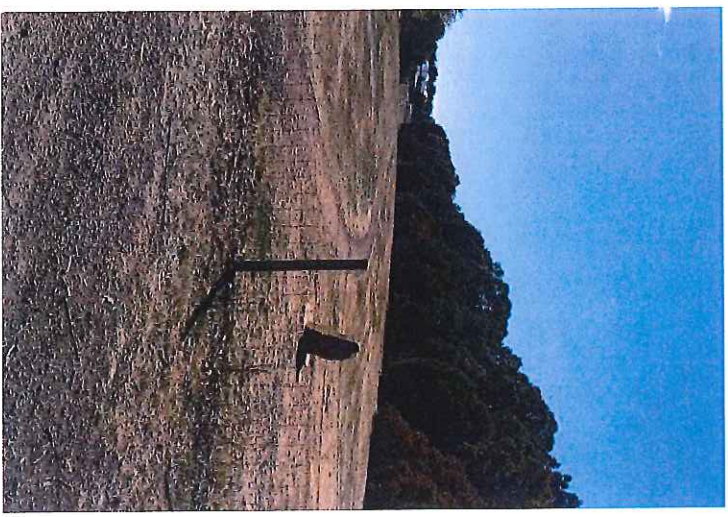

Mulgrave Street (dog off leash area)

- Council owned
- Proposed 2m x 1m freestanding mural on black powdercoated steel frame (2 sided)
- Planning approval required as within 50m from the railway
- Will need to check for underground infrastructure
- Suggested theme for images:
 - Dog running away from owner, General dog images

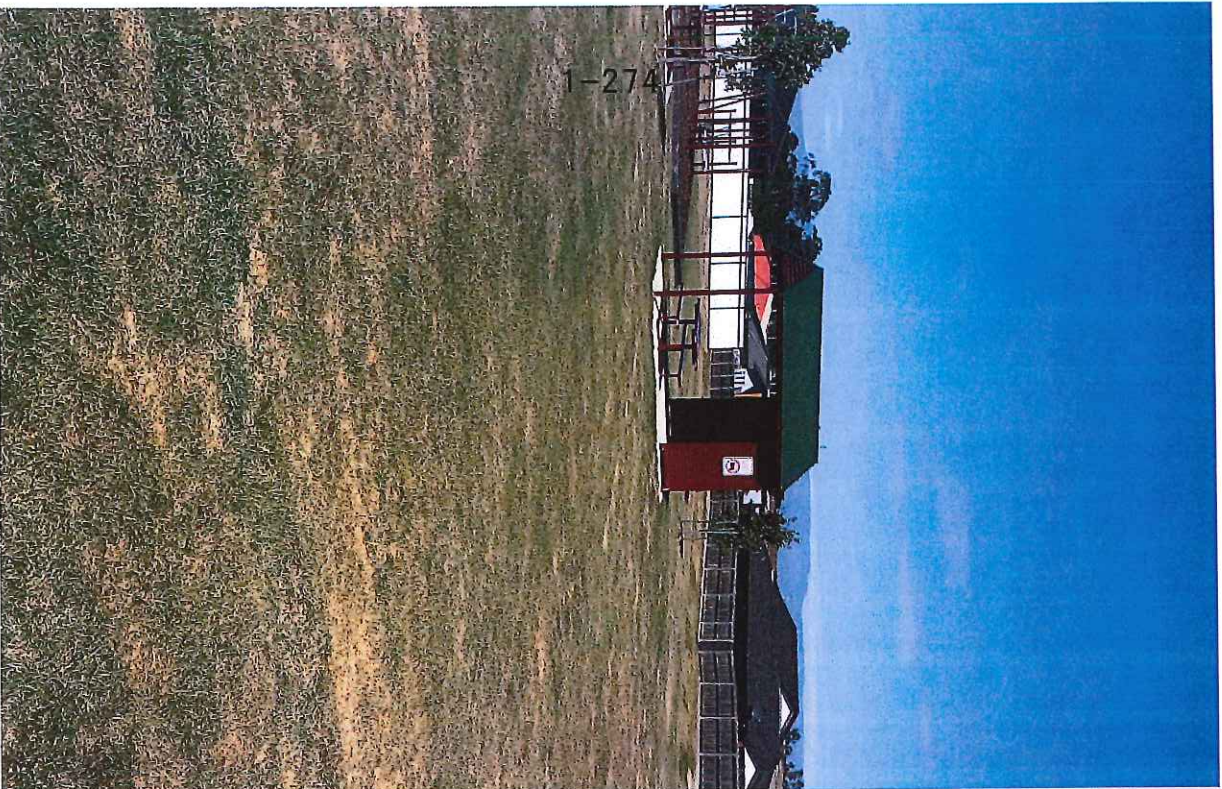

Seccombe Street Park

- Council owned
- Proposed 2m x 1m freestanding sign on black powdercoated steel frame (1 sided)
- Planning approval not required provided setbacks met (10m from all boundaries)
- Will need to check for underground infrastructure
- Suggested theme for images:
 - Landscape
 - Native animals

Implementation Strategy

Request budget from Council for installation of 4 murals per financial year until project complete

Confirm priority locations (Perth Local District Committee and community feedback)

Confirm themes/images for priority locations (Perth Local District Committee and community feedback)

Council officers to obtain relevant planning approvals

Mrs Wrigley and team to source paint and materials (at Council cost)

Mrs Wrigley and team to paint murals

Perth Mural Project

Q1 Please number from 1 to 9, with 1 being most preferred and 9 being least preferred, your preferred mural locations.

Answered: 37 Skipped: 1

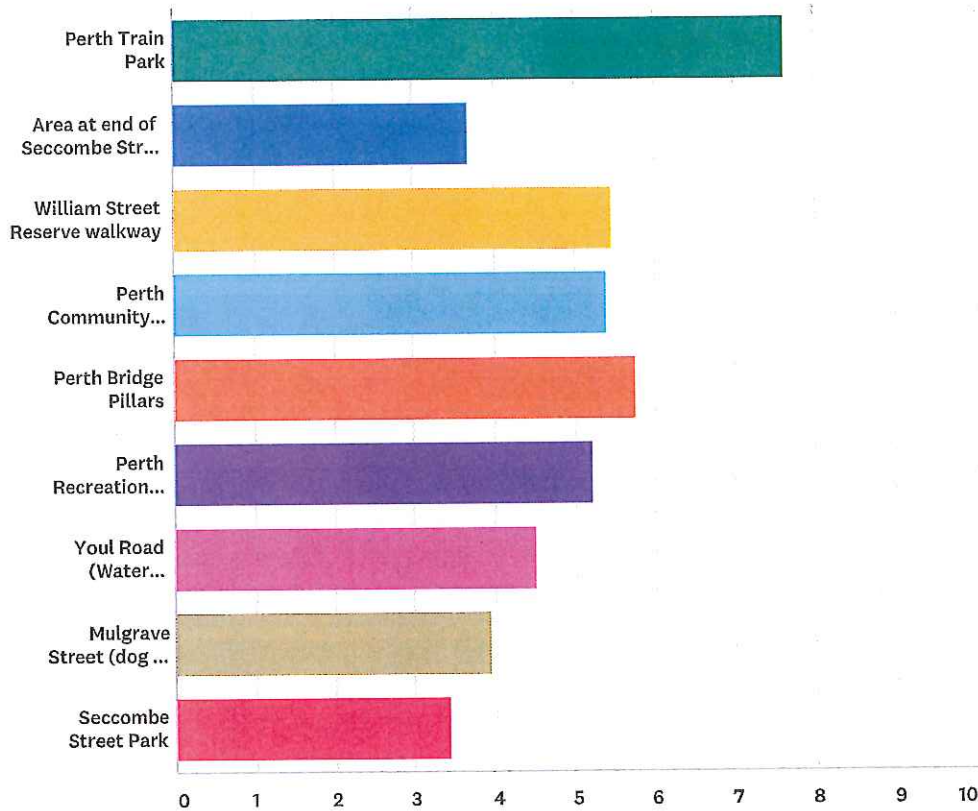

| | 1 | 2 | 3 | 4 | 5 | 6 | 7 | 8 | 9 | TOTAL | SCORE |
|--|--------------|-------------|-------------|-------------|-------------|-------------|-------------|-------------|-------------|-------|-------|
| Perth Train Park | 61.11% 22 | 8.33% 3 | 5.56% 2 | 11.11% 4 | 5.56% 2 | 0.00% 0 | 2.78% 1 | 0.00% 0 | 5.56% 2 | 36 | 7.64 |
| Area at end of Seccombe Street West | 0.00% 0 | 11.43% 4 | 8.57% 3 | 2.86% 1 | 11.43% 4 | 17.14% 6 | 2.86% 1 | 20.00% 7 | 25.71% 9 | 35 | 3.69 |
| William Street Reserve walkway | 5.88% 2 | 17.65% 6 | 11.76% 4 | 14.71% 5 | 20.59% 7 | 5.88% 2 | 14.71% 5 | 2.94% 1 | 5.88% 2 | 34 | 5.47 |
| Perth Community Centre | 8.33% 3 | 13.89% 5 | 8.33% 3 | 19.44% 7 | 16.67% 6 | 11.11% 4 | 11.11% 4 | 5.56% 2 | 5.56% 2 | 36 | 5.39 |
| Perth Bridge Pillars | 11.11% 4 | 25.00% 9 | 13.89% 5 | 2.78% 1 | 13.89% 5 | 8.33% 3 | 13.89% 5 | 5.56% 2 | 5.56% 2 | 36 | 5.75 |
| Perth Recreation Ground | 2.94% 1 | 8.82% 3 | 14.71% 5 | 20.59% 7 | 17.65% 6 | 17.65% 6 | 8.82% 3 | 2.94% 1 | 5.88% 2 | 34 | 5.21 |
| Youl Road (Water Sensitive Urban Design) | 2.86% 1 | 8.57% 3 | 17.14% 6 | 11.43% 4 | 5.71% 2 | 8.57% 3 | 20.00% 7 | 17.14% 6 | 8.57% 3 | 35 | 4.49 |

Perth Mural Project

| | | | | | | | | | | | |
|--|------------|------------|-------------|-------------|------------|-------------|-------------|-------------|--------------|----|------|
| Mulgrave Street (dog off leash area) | 8.57% 3 | 0.00% 0 | 11.43% 4 | 11.43% 4 | 2.86% 1 | 5.71% 2 | 22.86% 8 | 25.71% 9 | 11.43% 4 | 35 | 3.94 |
| Seccombe Street Park | 0.00% 0 | 5.71% 2 | 8.57% 3 | 5.71% 2 | 5.71% 2 | 25.71% 9 | 2.86% 1 | 17.14% 6 | 28.57% 10 | 35 | 3.43 |

1-278

Perth Mural Project

Q2 If you would like Council to consider an alternative location/s for a mural/s please list them here.

Answered: 16 Skipped: 22

Perth Mural Project

Q3 Please indicate your preferred mural choices (more than one box can be ticked)

Answered: 37 Skipped: 1

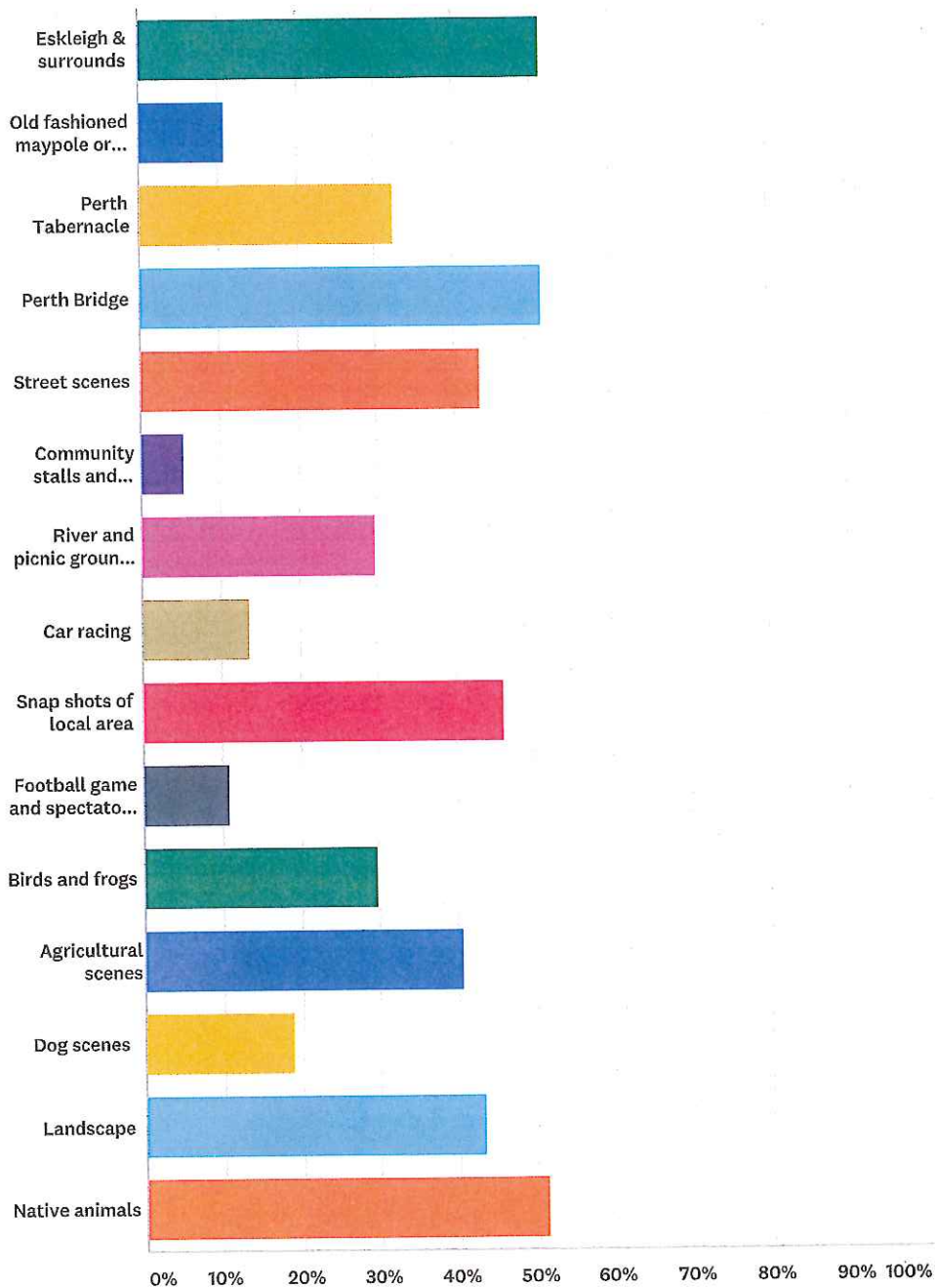

ANSWER CHOICES

RESPONSES

| | | |
|-----------------------------------|--------|----|
| Eskleigh & surrounds | 51.35% | 19 |
| Old fashioned maypole or carousel | 10.81% | 4 |

Perth Mural Project

| | | |
|------------------------------------|--------|----|
| Perth Tabernacle | 32.43% | 12 |
| Perth Bridge | 51.35% | 19 |
| Street scenes | 43.24% | 16 |
| Community stalls and children | 5.41% | 2 |
| River and picnic ground scenes | 29.73% | 11 |
| Car racing | 13.51% | 5 |
| Snap shots of local area | 45.95% | 17 |
| Football game and spectator scenes | 10.81% | 4 |
| Birds and frogs | 29.73% | 11 |
| Agricultural scenes | 40.54% | 15 |
| Dog scenes | 18.92% | 7 |
| Landscape | 43.24% | 16 |
| Native animals | 51.35% | 19 |
| Total Respondents: 37 | | |

1-281

Perth Mural Project

Q4 If you would like Council to consider an alternative mural image/s please identify them here.

Answered: 20 Skipped: 18

Perth Mural Project

#1

COMPLETE

Collector: Web Link 1 (Web Link)
Started: Thursday, September 05, 2019 3:26:41 PM
Last Modified: Thursday, September 05, 2019 3:28:42 PM
Time Spent: 00:02:00
IP Address: 45.248.50.65

Page 1

Q1 Please number from 1 to 9, with 1 being most preferred and 9 being least preferred, your preferred mural locations.

- Perth Train Park 1
- Area at end of Seccombe Street West 8
- William Street Reserve walkway 6
- Perth Community Centre 4
- Perth Bridge Pillars 5
- Perth Recreation Ground 2
- Youl Road (Water Sensitive Urban Design) 3
- Mulgrave Street (dog off leash area) 7
- Seccombe Street Park 9

Q2 If you would like Council to consider an alternative location/s for a mural/s please list them here.

NIL

Q3 Please indicate your preferred mural choices (more than one box can be ticked)

- Snap shots of local area
- Birds and frogs
- Agricultural scenes,
- Dog scenes,
- Landscape,
- Native animals

Q4 If you would like Council to consider an alternative mural image/s please identify them here.

NIL

Perth Mural Project

#2

COMPLETE

Collector: Web Link 1 (Web Link)
Started: Friday, September 06, 2019 2:37:28 PM
Last Modified: Friday, September 06, 2019 2:40:10 PM
Time Spent: 00:02:41
IP Address: 58.172.217.39

Page 1

Q1 Please number from 1 to 9, with 1 being most preferred and 9 being least preferred, your preferred mural locations.

| | |
|--|---|
| Perth Train Park | 5 |
| Area at end of Seccombe Street West | 8 |
| William Street Reserve walkway | 7 |
| Perth Community Centre | 4 |
| Perth Bridge Pillars | 6 |
| Perth Recreation Ground | 1 |
| Youl Road (Water Sensitive Urban Design) | 9 |
| Mulgrave Street (dog off leash area) | 3 |
| Seccombe Street Park | 2 |

Q2 If you would like Council to consider an alternative location/s for a mural/s please list them here.

Respondent skipped this question

Q3 Please indicate your preferred mural choices (more than one box can be ticked)

- Eskleigh & surrounds**
- Perth Tabernacle**
- Perth Bridge,**
- Street scenes,**
- River and picnic ground scenes**
- Snap shots of local area**

Q4 If you would like Council to consider an alternative mural image/s please identify them here.

Respondent skipped this question

#3

COMPLETE

Collector: Web Link 1 (Web Link)
Started: Friday, September 06, 2019 2:52:31 PM
Last Modified: Friday, September 06, 2019 2:54:36 PM
Time Spent: 00:02:05
IP Address: 203.220.186.54

Page 1

Q1 Please number from 1 to 9, with 1 being most preferred and 9 being least preferred, your preferred mural locations.

- Perth Train Park 1
- Area at end of Seccombe Street West 6
- William Street Reserve walkway 4
- Perth Community Centre 5
- Perth Bridge Pillars 7
- Perth Recreation Ground 3
- Youl Road (Water Sensitive Urban Design) 2
- Mulgrave Street (dog off leash area) 8
- Seccombe Street Park 9

Q2 If you would like Council to consider an alternative location/s for a mural/s please list them here.

N/A

Q3 Please indicate your preferred mural choices (more than one box can be ticked)

- Snap shots of local area
- Football game and spectator scenes
- Agricultural scenes,
- Landscape,
- Native animals

Q4 If you would like Council to consider an alternative mural image/s please identify them here.

N/A

#4

COMPLETE

Collector: Web Link 1 (Web Link)
Started: Friday, September 06, 2019 3:23:28 PM
Last Modified: Friday, September 06, 2019 3:25:42 PM
Time Spent: 00:02:13
IP Address: 101.178.195.195

Page 1

Q1 Please number from 1 to 9, with 1 being most preferred and 9 being least preferred, your preferred mural locations.

| | |
|--|---|
| Perth Train Park | 9 |
| Area at end of Seacombe Street West | 2 |
| William Street Reserve walkway | 5 |
| Perth Community Centre | 6 |
| Perth Bridge Pillars | 7 |
| Perth Recreation Ground | 4 |
| Youl Road (Water Sensitive Urban Design) | 1 |
| Mulgrave Street (dog off leash area) | 8 |
| Seacombe Street Park | 3 |

Q2 If you would like Council to consider an alternative location/s for a mural/s please list them here.

Not at all. How ridiculous. Spend money for actual services.

Q3 Please indicate your preferred mural choices (more than one box can be ticked) **Dog scenes**

Q4 If you would like Council to consider an alternative mural image/s please identify them here.

Again! Not at all. Ridiculous concept. Money can be better spent elsewhere.

#5

COMPLETE

Collector: Web Link 1 (Web Link)
Started: Friday, September 06, 2019 6:51:55 PM
Last Modified: Friday, September 06, 2019 6:56:18 PM
Time Spent: 00:04:23
IP Address: 180.181.162.15

Page 1

Q1 Please number from 1 to 9, with 1 being most preferred and 9 being least preferred, your preferred mural locations.

- Area at end of Seccombe Street West **9**
- William Street Reserve walkway **5**
- Perth Community Centre **7**
- Perth Bridge Pillars **2**
- Perth Recreation Ground **3**
- Youl Road (Water Sensitive Urban Design) **6**
- Mulgrave Street (dog off leash area) **4**

Q2 If you would like Council to consider an alternative location/s for a mural/s please list them here.

Respondent skipped this question

Q3 Please indicate your preferred mural choices (more than one box can be ticked)

- Eskleigh & surrounds
- Street scenes,
- River and picnic ground scenes
- Snap shots of local area
- Birds and frogs
- Native animals

Q4 If you would like Council to consider an alternative mural image/s please identify them here.

Respondent skipped this question

#6

COMPLETE

Collector: Web Link 1 (Web Link)
Started: Friday, September 06, 2019 7:19:56 PM
Last Modified: Friday, September 06, 2019 7:22:18 PM
Time Spent: 00:02:21
IP Address: 103.78.153.235

Page 1

Q1 Please number from 1 to 9, with 1 being most preferred and 9 being least preferred, your preferred mural locations.

- Perth Train Park 7
- Area at end of Seccombe Street West 6
- William Street Reserve walkway 9
- Perth Community Centre 1
- Perth Bridge Pillars 2
- Perth Recreation Ground 3
- Youl Road (Water Sensitive Urban Design) 8
- Mulgrave Street (dog off leash area) 4
- Seccombe Street Park 5

Q2 If you would like Council to consider an alternative location/s for a mural/s please list them here.

Respondent skipped this question

Q3 Please indicate your preferred mural choices (more than one box can be ticked)

- Birds and frogs
- Agricultural scenes,
- Landscape,
- Native animals

Q4 If you would like Council to consider an alternative mural image/s please identify them here.

Native flowers

Perth Mural Project

#7

COMPLETE

Collector: Web Link 1 (Web Link)
Started: Friday, September 06, 2019 7:48:43 PM
Last Modified: Friday, September 06, 2019 7:52:32 PM
Time Spent: 00:03:49
IP Address: 110.143.173.233

Page 1

Q1 Please number from 1 to 9, with 1 being most preferred and 9 being least preferred, your preferred mural locations.

| | |
|--|---|
| Perth Train Park | 4 |
| Area at end of Seccombe Street West | 5 |
| William Street Reserve walkway | 7 |
| Perth Community Centre | 1 |
| Perth Bridge Pillars | 6 |
| Perth Recreation Ground | 2 |
| Youl Road (Water Sensitive Urban Design) | 3 |
| Mulgrave Street (dog off leash area) | 9 |
| Seccombe Street Park | 8 |

Q2 If you would like Council to consider an alternative location/s for a mural/s please list them here.

Respondent skipped this question

Q3 Please indicate your preferred mural choices (more than one box can be ticked)

- Eskleigh & surrounds
- Perth Tabernacle
- Perth Bridge,
- Street scenes,
- Birds and frogs
- Agricultural scenes

Q4 If you would like Council to consider an alternative mural image/s please identify them here.

Respondent skipped this question

Perth Mural Project

#8

COMPLETE

Collector: Web Link 1 (Web Link)
Started: Friday, September 06, 2019 7:53:26 PM
Last Modified: Friday, September 06, 2019 8:00:34 PM
Time Spent: 00:07:07
IP Address: 203.212.137.128

Page 1

Q1 Please number from 1 to 9, with 1 being most preferred and 9 being least preferred, your preferred mural locations.

- Perth Train Park 2
- Area at end of Seccombe Street West 8
- William Street Reserve walkway 3
- Perth Community Centre 7
- Perth Bridge Pillars 1
- Perth Recreation Ground 5
- Youl Road (Water Sensitive Urban Design) 4
- Mulgrave Street (dog off leash area) 9
- Seccombe Street Park 6

Q2 If you would like Council to consider an alternative location/s for a mural/s please list them here.

War memorial. Main street

Q3 Please indicate your preferred mural choices (more than one box can be ticked)

- Eskleigh & surrounds
- Perth
- Tabernacle
- Perth Bridge

Q4 If you would like Council to consider an alternative mural image/s please identify them here.

More historic murals. Convict history. Perth bridge history

#9

COMPLETE

Collector: Web Link 1 (Web Link)
Started: Friday, September 06, 2019 8:09:33 PM
Last Modified: Friday, September 06, 2019 8:11:25 PM
Time Spent: 00:01:51
IP Address: 58.172.75.52

Page 1

Q1 Please number from 1 to 9, with 1 being most preferred and 9 being least preferred, your preferred mural locations.

| | |
|------------------------|---|
| Perth Train Park | 1 |
| Perth Community Centre | 3 |
| Perth Bridge Pillars | 2 |

Q2 If you would like Council to consider an alternative location/s for a mural/s please list them here. **Respondent skipped this question**

Q3 Please indicate your preferred mural choices (more than one box can be ticked) **Snap shots of local area**

Q4 If you would like Council to consider an alternative mural image/s please identify them here. **Respondent skipped this question**

#10

COMPLETE

Collector: Web Link 1 (Web Link)
Started: Friday, September 06, 2019 8:22:23 PM
Last Modified: Friday, September 06, 2019 8:24:32 PM
Time Spent: 00:02:09
IP Address: 1.136.104.48

Page 1

Q1 Please number from 1 to 9, with 1 being most preferred and 9 being least preferred, your preferred mural locations.

- | | |
|--|---|
| Perth Train Park | 1 |
| Area at end of Seccombe Street West | 9 |
| William Street Reserve walkway | 2 |
| Perth Community Centre | 7 |
| Perth Bridge Pillars | 5 |
| Perth Recreation Ground | 6 |
| Youl Road (Water Sensitive Urban Design) | 3 |
| Mulgrave Street (dog off leash area) | 8 |
| Seccombe Street Park | 4 |

Q2 If you would like Council to consider an alternative location/s for a mural/s please list them here.

Respondent skipped this question

Q3 Please indicate your preferred mural choices (more than one box can be ticked)

- Eskleigh & surrounds
- Perth Bridge,
- Community stalls and children
- River and picnic ground scenes
- Snap shots of local area
- Football game and spectator scenes

Q4 If you would like Council to consider an alternative mural image/s please identify them here.

Respondent skipped this question

#11

COMPLETE

Collector: Web Link 1 (Web Link)
Started: Friday, September 06, 2019 8:44:02 PM
Last Modified: Friday, September 06, 2019 8:53:12 PM
Time Spent: 00:09:10
IP Address: 203.221.182.47

Page 1

Q1 Please number from 1 to 9, with 1 being most preferred and 9 being least preferred, your preferred mural locations.

- | | |
|--|---|
| Perth Train Park | 1 |
| Area at end of Seccombe Street West | 9 |
| William Street Reserve walkway | 5 |
| Perth Community Centre | 4 |
| Perth Bridge Pillars | 3 |
| Perth Recreation Ground | 8 |
| Youl Road (Water Sensitive Urban Design) | 2 |
| Mulgrave Street (dog off leash area) | 7 |
| Seccombe Street Park | 6 |

Q2 If you would like Council to consider an alternative location/s for a mural/s please list them here.

Respondent skipped this question

Q3 Please indicate your preferred mural choices (more than one box can be ticked)

- Eskleigh & surrounds
- Perth Bridge,
- River and picnic ground scenes
- Snap shots of local area
- Birds and frogs
- Agricultural scenes,
- Landscape,
- Native animals

Perth Mural Project

Q4 If you would like Council to consider an alternative mural image/s please identify them here.

Respondent skipped this question

#12

COMPLETE

Collector: Web Link 1 (Web Link)
Started: Friday, September 06, 2019 9:22:09 PM
Last Modified: Friday, September 06, 2019 9:25:03 PM
Time Spent: 00:02:53
IP Address: 118.208.235.117

Page 1

Q1 Please number from 1 to 9, with 1 being most preferred and 9 being least preferred, your preferred mural locations.

| | |
|--|---|
| Perth Train Park | 1 |
| Area at end of Seccombe Street West | 9 |
| Perth Community Centre | 5 |
| Perth Bridge Pillars | 4 |
| Youl Road (Water Sensitive Urban Design) | 6 |
| Mulgrave Street (dog off leash area) | 7 |
| Seccombe Street Park | 8 |

Q2 If you would like Council to consider an alternative location/s for a mural/s please list them here.

Respondent skipped this question

Q3 Please indicate your preferred mural choices (more than one box can be ticked)

Old fashioned maypole or carousel

Perth Bridge

Q4 If you would like Council to consider an alternative mural image/s please identify them here.

Respondent skipped this question

#13

COMPLETE

Collector: Web Link 1 (Web Link)
Started: Friday, September 06, 2019 9:57:36 PM
Last Modified: Friday, September 06, 2019 10:00:21 PM
Time Spent: 00:02:45
IP Address: 111.220.81.235

Page 1

Q1 Please number from 1 to 9, with 1 being most preferred and 9 being least preferred, your preferred mural locations.

- | | |
|--|---|
| Perth Train Park | 1 |
| Area at end of Seccombe Street West | 2 |
| William Street Reserve walkway | 3 |
| Perth Community Centre | 4 |
| Perth Bridge Pillars | 9 |
| Perth Recreation Ground | 5 |
| Youl Road (Water Sensitive Urban Design) | 8 |
| Mulgrave Street (dog off leash area) | 7 |
| Seccombe Street Park | 6 |

Q2 If you would like Council to consider an alternative location/s for a mural/s please list them here.

Respondent skipped this question

Q3 Please indicate your preferred mural choices (more than one box can be ticked)

- Old fashioned maypole or carousel
- Street scenes

Q4 If you would like Council to consider an alternative mural image/s please identify them here.

I'm not sure painting murals of what is currently in Perth makes much sense. If it is murals of the past it shows the town History.

#14

COMPLETE

Collector: Web Link 1 (Web Link)
Started: Friday, September 06, 2019 10:20:13 PM
Last Modified: Friday, September 06, 2019 10:22:58 PM
Time Spent: 00:02:44
IP Address: 1.136.106.166

Page 1

Q1 Please number from 1 to 9, with 1 being most preferred and 9 being least preferred, your preferred mural locations.

| | |
|--|---|
| Perth Train Park | 4 |
| Area at end of Seccombe Street West | 8 |
| William Street Reserve walkway | 2 |
| Perth Community Centre | 9 |
| Perth Bridge Pillars | 1 |
| Perth Recreation Ground | 7 |
| Youl Road (Water Sensitive Urban Design) | 3 |
| Mulgrave Street (dog off leash area) | 5 |
| Seccombe Street Park | 6 |

Q2 If you would like Council to consider an alternative location/s for a mural/s please list them here.

Respondent skipped this question

Perth Mural Project

Q3 Please indicate your preferred mural choices (more than one box can be ticked)

- Old fashioned maypole or carousel ,
- Perth Bridge,
- Street scenes,
- River and picnic ground , scenes
- Snap shots of local , area
- Football game and spectator , scenes
- Birds and , frogs
- Agricultural scenes,
- Dog scenes,
- Landscape,
- Native animals

Q4 If you would like Council to consider an alternative mural image/s please identify them here.

Respondent skipped this question

#15

COMPLETE

Collector: Web Link 1 (Web Link)
Started: Friday, September 06, 2019 10:55:30 PM
Last Modified: Friday, September 06, 2019 10:58:31 PM
Time Spent: 00:03:00
IP Address: 139.216.11.146

Page 1

Q1 Please number from 1 to 9, with 1 being most preferred and 9 being least preferred, your preferred mural locations.

- Perth Train Park 1
- Area at end of Seccombe Street West 5
- William Street Reserve walkway 4
- Perth Community Centre 2
- Perth Bridge Pillars 3
- Perth Recreation Ground 9
- Youl Road (Water Sensitive Urban Design) 8
- Mulgrave Street (dog off leash area) 7
- Seccombe Street Park 6

Q2 If you would like Council to consider an alternative location/s for a mural/s please list them here.

Respondent skipped this question

Q3 Please indicate your preferred mural choices (more than one box can be ticked)

- Eskleigh & surrounds
- Perth Bridge,
- Street scenes,
- River and picnic ground scenes
- Snap shots of local area
- Birds and frogs
- Landscape,
- Native animals

Perth Mural Project

Q4 If you would like Council to consider an alternative mural image/s please identify them here.

Respondent skipped this question

#16

COMPLETE

Collector: Web Link 1 (Web Link)
Started: Friday, September 06, 2019 11:07:21 PM
Last Modified: Friday, September 06, 2019 11:10:22 PM
Time Spent: 00:03:01
IP Address: 124.183.200.122

Page 1

Q1 Please number from 1 to 9, with 1 being most preferred and 9 being least preferred, your preferred mural locations.

| | |
|--|---|
| Perth Train Park | 1 |
| Area at end of Seccombe Street West | 4 |
| William Street Reserve walkway | 5 |
| Perth Community Centre | 2 |
| Perth Bridge Pillars | 7 |
| Perth Recreation Ground | 3 |
| Youl Road (Water Sensitive Urban Design) | 9 |
| Mulgrave Street (dog off leash area) | 8 |
| Seccombe Street Park | 6 |

Q2 If you would like Council to consider an alternative location/s for a mural/s please list them here.

Cant think of any

Q3 Please indicate your preferred mural choices (more than one box can be ticked)

Agricultural scenes,
Landscape,
Native animals

Q4 If you would like Council to consider an alternative mural image/s please identify them here.

Respondent skipped this question

#17

COMPLETE

Collector: Web Link 1 (Web Link)
Started: Saturday, September 07, 2019 12:26:16 AM
Last Modified: Saturday, September 07, 2019 12:30:21 AM
Time Spent: 00:04:05
IP Address: 49.183.63.54

Page 1

Q1 Please number from 1 to 9, with 1 being most preferred and 9 being least preferred, your preferred mural locations.

- Perth Train Park 1
- Area at end of Seccombe Street West 9
- William Street Reserve walkway 5
- Perth Community Centre 4
- Perth Bridge Pillars 2
- Perth Recreation Ground 3
- Youl Road (Water Sensitive Urban Design) 7
- Mulgrave Street (dog off leash area) 8
- Seccombe Street Park 6

Q2 If you would like Council to consider an alternative location/s for a mural/s please list them here.

These are suitable locations. Great idea gang.

Q3 Please indicate your preferred mural choices (more than one box can be ticked)

- Eskleigh & surrounds**
- Perth Tabernacle**
- Perth Bridge,**
- Street scenes,**
- Car racing,**
- Agricultural scenes,**
- Dog scenes,**
- Native animals**

Perth Mural Project

Q4 If you would like Council to consider an alternative mural image/s please identify them here.

It would be good to have a linking theme so people can go on a sort of pilgrimage to learn the history of the area. School groups might even come to do the walk.

Perth Mural Project

#18

COMPLETE

Collector: Web Link 1 (Web Link)
Started: Saturday, September 07, 2019 3:23:41 PM
Last Modified: Saturday, September 07, 2019 3:28:06 PM
Time Spent: 00:04:24
IP Address: 121.45.169.165

Page 1

Q1 Please number from 1 to 9, with 1 being most preferred and 9 being least preferred, your preferred mural locations.

| | |
|--|---|
| Perth Train Park | 1 |
| Area at end of Seccombe Street West | 5 |
| William Street Reserve walkway | 2 |
| Perth Community Centre | 8 |
| Perth Bridge Pillars | 6 |
| Perth Recreation Ground | 4 |
| Youl Road (Water Sensitive Urban Design) | 7 |
| Mulgrave Street (dog off leash area) | 3 |
| Seccombe Street Park | 9 |

Q2 If you would like Council to consider an alternative location/s for a mural/s please list them here.

Honestly be better off to put it out to artist tender or run it as a competition with arts bodies and organisations involved. Might cost more but result will be better.

Q3 Please indicate your preferred mural choices (more than one box can be ticked)

Birds and frogs
 Agricultural scenes,
 Landscape,
 Native animals

Q4 If you would like Council to consider an alternative mural image/s please identify them here.

All those ideas have potential to be kitch. Get some artists involved for goodness sake !

#19

COMPLETE

Collector: Web Link 1 (Web Link)
Started: Saturday, September 07, 2019 6:34:31 PM
Last Modified: Saturday, September 07, 2019 6:48:27 PM
Time Spent: 00:13:56
IP Address: 1.152.105.240

Page 1

Q1 Please number from 1 to 9, with 1 being most preferred and 9 being least preferred, your preferred mural locations.

| | |
|--|---|
| Perth Train Park | 5 |
| Area at end of Seccombe Street West | 2 |
| William Street Reserve walkway | 1 |
| Perth Community Centre | 3 |
| Perth Bridge Pillars | 7 |
| Perth Recreation Ground | 6 |
| Youl Road (Water Sensitive Urban Design) | 4 |
| Mulgrave Street (dog off leash area) | 9 |
| Seccombe Street Park | 8 |

Q2 If you would like Council to consider an alternative location/s for a mural/s please list them here.

This might be a bit off topic but there is no evidence that the artist is capable of presenting work to a standard that would be acceptable. Surely you wont let this go ahead without showing the community some of her finished work. Cressy entrance and exit signs are an embarassment and i fear you will allow the same mistake to occur again. Please do a proper quality control check with a suitably qualified professional before allowing this to go ahead.

Q3 Please indicate your preferred mural choices (more than one box can be ticked)

- Eskleigh & surrounds**
- Street scenes,**
- Birds and frogs**
- Native animals**

Q4 If you would like Council to consider an alternative mural image/s please identify them here.

Historical scenes celebrating the early settlers and the importance of perth to travellers between launceston and all destinations alonth the midlands hoghwau

#20

COMPLETE

Collector: Web Link 1 (Web Link)
Started: Sunday, September 08, 2019 10:01:15 AM
Last Modified: Sunday, September 08, 2019 10:09:13 AM
Time Spent: 00:07:57
IP Address: 58.172.213.58

Page 1

Q1 Please number from 1 to 9, with 1 being most preferred and 9 being least preferred, your preferred mural locations.

| | |
|----------------------|---|
| Perth Train Park | 1 |
| Seccombe Street Park | 9 |

Q2 If you would like Council to consider an alternative location/s for a mural/s please list them here.

No train park only

Q3 Please indicate your preferred mural choices (more than one box can be ticked)
 Snap shots of local area

Q4 If you would like Council to consider an alternative mural image/s please identify them here.

The murals will look cheap and tacky and of absolutely no benefit to Perth at all. Waste of money on councils behalf but again Perth residents are used to council spending money where its not wanted or needed e.g. planter boxes along main rd instead of actually putting money into things we actually want!! Wake up northern midlands council!!!

#21

COMPLETE

Collector: Web Link 1 (Web Link)
Started: Sunday, September 08, 2019 3:11:35 PM
Last Modified: Sunday, September 08, 2019 3:14:21 PM
Time Spent: 00:02:45
IP Address: 101.180.204.174

Page 1

Q1 Please number from 1 to 9, with 1 being most preferred and 9 being least preferred, your preferred mural locations.

- Perth Train Park 4
- Area at end of Seccombe Street West 8
- William Street Reserve walkway 1
- Perth Community Centre 3
- Perth Bridge Pillars 2
- Perth Recreation Ground 5
- Youl Road (Water Sensitive Urban Design) 7
- Mulgrave Street (dog off leash area) 6
- Seccombe Street Park 9

Q2 If you would like Council to consider an alternative location/s for a mural/s please list them here.

Respondent skipped this question

Q3 Please indicate your preferred mural choices (more than one box can be ticked)

- Eskleigh & surrounds
- Perth Tabernacle
- Perth Bridge,
- Street scenes,
- Snap shots of local area
- Agricultural scenes,
- Landscape

Q4 If you would like Council to consider an alternative mural image/s please identify them here.

Respondent skipped this question

Perth Mural Project

#22

COMPLETE

Collector: Web Link 1 (Web Link)
Started: Tuesday, September 10, 2019 9:36:28 AM
Last Modified: Tuesday, September 10, 2019 9:41:56 AM
Time Spent: 00:05:27
IP Address: 1.136.107.156

Page 1

Q1 Please number from 1 to 9, with 1 being most preferred and 9 being least preferred, your preferred mural locations.

| | |
|--|---|
| Perth Train Park | 1 |
| Area at end of Seccombe Street West | 9 |
| William Street Reserve walkway | 2 |
| Perth Community Centre | 7 |
| Perth Bridge Pillars | 3 |
| Perth Recreation Ground | 6 |
| Youl Road (Water Sensitive Urban Design) | 5 |
| Mulgrave Street (dog off leash area) | 4 |
| Seccombe Street Park | 8 |

Q2 If you would like Council to consider an alternative location/s for a mural/s please list them here.

Near off/on ramps to encourage driving into Perth or from Longford side

Q3 Please indicate your preferred mural choices (more than one box can be ticked)

- Eskleigh & surrounds
- Perth
- Tabernacle
- Perth Bridge,
- Street scenes,
- River and picnic ground scenes
- Snap shots of local area
- Landscape

Perth Mural Project

Q4 If you would like Council to consider an alternative mural image/s please identify them here.

Old train station, maybe near the train park

Perth Mural Project

#23

COMPLETE

Collector: Web Link 1 (Web Link)
Started: Tuesday, September 10, 2019 8:47:23 PM
Last Modified: Tuesday, September 10, 2019 8:51:59 PM
Time Spent: 00:04:35
IP Address: 58.172.221.154

Page 1

Q1 Please number from 1 to 9, with 1 being most preferred and 9 being least preferred, your preferred mural locations.

- | | |
|--|---|
| Perth Train Park | 1 |
| Area at end of Seccombe Street West | 6 |
| William Street Reserve walkway | 5 |
| Perth Community Centre | 2 |
| Perth Bridge Pillars | 3 |
| Perth Recreation Ground | 4 |
| Youl Road (Water Sensitive Urban Design) | 7 |
| Mulgrave Street (dog off leash area) | 8 |
| Seccombe Street Park | 9 |

Q2 If you would like Council to consider an alternative location/s for a mural/s please list them here.

Respondent skipped this question

Q3 Please indicate your preferred mural choices (more than one box can be ticked)

- Eskleigh & surrounds
- Perth Tabernacle
- Perth Bridge,
- Car racing,
- Agricultural scenes,
- Landscape,
- Native animals

Q4 If you would like Council to consider an alternative mural image/s please identify them here.

- Local history
- Real people of the area

Perth Mural Project

#24

COMPLETE

Collector: Web Link 1 (Web Link)
Started: Monday, September 23, 2019 6:17:21 PM
Last Modified: Monday, September 23, 2019 6:18:48 PM
Time Spent: 00:01:26
IP Address: 110.141.89.9

Page 1

Q1 Please number from 1 to 9, with 1 being most preferred and 9 being least preferred, your preferred mural locations.

| | |
|--|---|
| Perth Train Park | 1 |
| Area at end of Seccombe Street West | 3 |
| William Street Reserve walkway | 4 |
| Perth Community Centre | 5 |
| Perth Bridge Pillars | 2 |
| Perth Recreation Ground | 7 |
| Youl Road (Water Sensitive Urban Design) | 6 |
| Mulgrave Street (dog off leash area) | 8 |
| Seccombe Street Park | 9 |

Q2 If you would like Council to consider an alternative location/s for a mural/s please list them here.

Respondent skipped this question

Q3 Please indicate your preferred mural choices (more than one box can be ticked)

Agricultural scenes,
Native animals

Q4 If you would like Council to consider an alternative mural image/s please identify them here.

Respondent skipped this question

#25

COMPLETE

Collector: Web Link 1 (Web Link)
Started: Monday, September 23, 2019 8:39:18 PM
Last Modified: Monday, September 23, 2019 8:42:15 PM
Time Spent: 00:02:57
IP Address: 175.34.26.22

Page 1

Q1 Please number from 1 to 9, with 1 being most preferred and 9 being least preferred, your preferred mural locations.

| | |
|--|---|
| Perth Train Park | 9 |
| Area at end of Seccombe Street West | 8 |
| William Street Reserve walkway | 6 |
| Perth Community Centre | 5 |
| Perth Bridge Pillars | 7 |
| Perth Recreation Ground | 4 |
| Youl Road (Water Sensitive Urban Design) | 3 |
| Mulgrave Street (dog off leash area) | 1 |
| Seccombe Street Park | 2 |

Q2 If you would like Council to consider an alternative location/s for a mural/s please list them here.

The Council needs to STOP this madness.

Q3 Please indicate your preferred mural choices (more than one box can be ticked)

Dog scenes,
Native animals

Q4 If you would like Council to consider an alternative mural image/s please identify them here.

Respondent skipped this question

#26

COMPLETE

Collector: Web Link 1 (Web Link)
Started: Monday, September 23, 2019 10:11:59 PM
Last Modified: Monday, September 23, 2019 10:17:32 PM
Time Spent: 00:05:32
IP Address: 58.172.98.47

Page 1

Q1 Please number from 1 to 9, with 1 being most preferred and 9 being least preferred, your preferred mural locations.

| | |
|--|----------|
| Perth Train Park | 2 |
| Area at end of Seacombe Street West | 8 |
| William Street Reserve walkway | 3 |
| Perth Community Centre | 6 |
| Perth Bridge Pillars | 1 |
| Perth Recreation Ground | 4 |
| Youl Road (Water Sensitive Urban Design) | 5 |
| Mulgrave Street (dog off leash area) | 9 |
| Seacombe Street Park | 7 |

Q2 If you would like Council to consider an alternative location/s for a mural/s please list them here.

Respondent skipped this question

Q3 Please indicate your preferred mural choices (more than one box can be ticked)

- Eskleigh & surrounds**
- Perth Bridge,**
- River and picnic ground scenes**
- Landscape,**
- Native animals**

Q4 If you would like Council to consider an alternative mural image/s please identify them here.

If we had history of Perth 'characters' or well known residents it would be great to tell their stories through murals. Or stories like the Goethe punt get its name - their must be more and stories are getting lost as church has closed and that community feel is no longer what it once was as it's growing and subdividing. What about Gibbet Hill and it history and the convict history we have. It would be great if the murals could tell Perth's story!

Perth Mural Project

#27

COMPLETE

Collector: Web Link 1 (Web Link)
Started: Monday, September 23, 2019 10:23:00 PM
Last Modified: Monday, September 23, 2019 10:25:34 PM
Time Spent: 00:02:34
IP Address: 1.152.107.50

Page 1

Q1 Please number from 1 to 9, with 1 being most preferred and 9 being least preferred, your preferred mural locations.

| | |
|--|---|
| Perth Train Park | 2 |
| Area at end of Seccombe Street West | 9 |
| William Street Reserve walkway | 7 |
| Perth Community Centre | 6 |
| Perth Bridge Pillars | 1 |
| Perth Recreation Ground | 5 |
| Youl Road (Water Sensitive Urban Design) | 3 |
| Mulgrave Street (dog off leash area) | 4 |
| Seccombe Street Park | 8 |

Q2 If you would like Council to consider an alternative location/s for a mural/s please list them here.

Respondent skipped this question

Q3 Please indicate your preferred mural choices (more than one box can be ticked)

Old fashioned maypole or carousel

Perth Bridge,

Street scenes,

Car racing,

Dog scenes,

Landscape

Q4 If you would like Council to consider an alternative mural image/s please identify them here.

Respondent skipped this question

#28

COMPLETE

Collector: Web Link 1 (Web Link)
Started: Monday, September 23, 2019 10:27:04 PM
Last Modified: Monday, September 23, 2019 10:29:59 PM
Time Spent: 00:02:54
IP Address: 58.172.101.219

Page 1

Q1 Please number from 1 to 9, with 1 being most preferred and 9 being least preferred, your preferred mural locations.

| | |
|--|---|
| Perth Train Park | 1 |
| Area at end of Seccombe Street West | 6 |
| William Street Reserve walkway | 2 |
| Perth Community Centre | 4 |
| Perth Bridge Pillars | 8 |
| Perth Recreation Ground | 5 |
| Youl Road (Water Sensitive Urban Design) | 9 |
| Mulgrave Street (dog off leash area) | 7 |
| Seccombe Street Park | 3 |

Q2 If you would like Council to consider an alternative location/s for a mural/s please list them here.

Respondent skipped this question

Q3 Please indicate your preferred mural choices (more than one box can be ticked)

- Eskleigh & surrounds
- Perth Tabernacle
- Perth Bridge,
- Street scenes,
- Community stalls and children
- River and picnic ground scenes
- Snap shots of local area
- Native animals

Perth Mural Project

Q4 If you would like Council to consider an alternative mural image/s please identify them here.

Respondent skipped this question

Perth Mural Project

#29

COMPLETE

Collector: Web Link 1 (Web Link)
Started: Monday, September 23, 2019 10:25:52 PM
Last Modified: Monday, September 23, 2019 10:30:37 PM
Time Spent: 00:04:44
IP Address: 58.172.87.206

Page 1

Q1 Please number from 1 to 9, with 1 being most preferred and 9 being least preferred, your preferred mural locations.

| | |
|--|---|
| Perth Train Park | 3 |
| Area at end of Seccombe Street West | 2 |
| William Street Reserve walkway | 9 |
| Perth Community Centre | 5 |
| Perth Bridge Pillars | 8 |
| Perth Recreation Ground | 4 |
| Youl Road (Water Sensitive Urban Design) | 7 |
| Mulgrave Street (dog off leash area) | 1 |
| Seccombe Street Park | 6 |

Q2 If you would like Council to consider an alternative location/s for a mural/s please list them here.

No murals

Q3 Please indicate your preferred mural choices (more than one box can be ticked)
 Snap shots of local area

Q4 If you would like Council to consider an alternative mural image/s please identify them here.

No murals

#30

COMPLETE

Collector: Web Link 1 (Web Link)
Started: Monday, September 23, 2019 10:40:38 PM
Last Modified: Monday, September 23, 2019 10:43:45 PM
Time Spent: 00:03:06
IP Address: 1.136.109.187

Page 1

Q1 Please number from 1 to 9, with 1 being most preferred and 9 being least preferred, your preferred mural locations.

- Perth Train Park 4
- Area at end of Seccombe Street West 5
- William Street Reserve walkway 7
- Perth Community Centre 1
- Perth Bridge Pillars 2
- Perth Recreation Ground 6
- Youl Road (Water Sensitive Urban Design) 8
- Mulgrave Street (dog off leash area) 3
- Seccombe Street Park 9

Q2 If you would like Council to consider an alternative location/s for a mural/s please list them here.

Respondent skipped this question

Q3 Please indicate your preferred mural choices (more than one box can be ticked)

- Eskleigh & surrounds
- Perth Tabernacle
- Perth Bridge,
- Car racing,
- Agricultural scenes,
- Landscape,
- Native animals

Q4 If you would like Council to consider an alternative mural image/s please identify them here.

Respondent skipped this question

#31

COMPLETE

Collector: Web Link 1 (Web Link)
Started: Monday, September 23, 2019 10:40:24 PM
Last Modified: Monday, September 23, 2019 10:46:28 PM
Time Spent: 00:06:04
IP Address: 103.217.167.57

Page 1

Q1 Please number from 1 to 9, with 1 being most preferred and 9 being least preferred, your preferred mural locations.

| | |
|--|---|
| Perth Train Park | 1 |
| Area at end of Seccombe Street West | 9 |
| William Street Reserve walkway | 3 |
| Perth Community Centre | 2 |
| Perth Bridge Pillars | 5 |
| Perth Recreation Ground | 4 |
| Youl Road (Water Sensitive Urban Design) | 8 |
| Mulgrave Street (dog off leash area) | 7 |
| Seccombe Street Park | 6 |

Q2 If you would like Council to consider an alternative location/s for a mural/s please list them here.

Maybe ask shops on the main road to encourage tourists. Maybe more like sheffield

Q3 Please indicate your preferred mural choices (more than one box can be ticked)

- Eskleigh & surrounds**
- Perth Tabernacle**
- Perth Bridge,**
- Street scenes,**
- River and picnic ground scenes**
- Snap shots of local area**
- Landscape**

Perth Mural Project

Q4 If you would like Council to consider an alternative mural image/s please identify them here.

Respondent skipped this question

#32

COMPLETE

Collector: Web Link 1 (Web Link)
Started: Tuesday, September 24, 2019 9:24:05 AM
Last Modified: Tuesday, September 24, 2019 9:27:07 AM
Time Spent: 00:03:01
IP Address: 58.172.100.136

Page 1

Q1 Please number from 1 to 9, with 1 being most preferred and 9 being least preferred, your preferred mural locations.

- Perth Train Park 1
- Area at end of Seccombe Street West 6
- William Street Reserve walkway 4
- Perth Community Centre 5
- Perth Bridge Pillars 2
- Perth Recreation Ground 9
- Youl Road (Water Sensitive Urban Design) 8
- Mulgrave Street (dog off leash area) 7
- Seccombe Street Park 3

Q2 If you would like Council to consider an alternative location/s for a mural/s please list them here.

Respondent skipped this question

Q3 Please indicate your preferred mural choices (more than one box can be ticked)

- Eskleigh & surrounds
- Perth Tabernacle
- Perth Bridge,
- Street scenes,
- Agricultural scenes

Q4 If you would like Council to consider an alternative mural image/s please identify them here.

Town history

Perth Mural Project

#33

COMPLETE

Collector: Web Link 1 (Web Link)
Started: Tuesday, September 24, 2019 9:54:15 PM
Last Modified: Tuesday, September 24, 2019 10:06:23 PM
Time Spent: 00:12:07
IP Address: 58.172.87.252

Page 1

Q1 Please number from 1 to 9, with 1 being most preferred and 9 being least preferred, your preferred mural locations.

| | |
|--|---|
| Perth Train Park | 1 |
| Area at end of Seccombe Street West | 3 |
| William Street Reserve walkway | 2 |
| Perth Community Centre | 8 |
| Perth Bridge Pillars | 9 |
| Perth Recreation Ground | 7 |
| Youl Road (Water Sensitive Urban Design) | 4 |
| Mulgrave Street (dog off leash area) | 6 |
| Seccombe Street Park | 5 |

Q2 If you would like Council to consider an alternative location/s for a mural/s please list them here.

Cnr scone street and main rd

Q3 Please indicate your preferred mural choices (more than one box can be ticked) **Eskleigh & surrounds**

Q4 If you would like Council to consider an alternative mural image/s please identify them here.

Old punt. Old bridge. Over river when 1st established township. Old inns/pubs at settlement era. Stage coach . Baker butcher general store. Old buildings in early settlement. Reference to Gibbet Hill, Previous use there.

Perth Mural Project

#34

COMPLETE

Collector: Web Link 1 (Web Link)
Started: Tuesday, September 24, 2019 10:03:01 PM
Last Modified: Tuesday, September 24, 2019 10:07:56 PM
Time Spent: 00:04:54
IP Address: 150.101.108.49

Page 1

Q1 Please number from 1 to 9, with 1 being most preferred and 9 being least preferred, your preferred mural locations.

- Perth Train Park 3
- Area at end of Seccombe Street West 9
- William Street Reserve walkway 7
- Perth Community Centre 6
- Perth Bridge Pillars 2
- Perth Recreation Ground 5
- Youl Road (Water Sensitive Urban Design) 4
- Mulgrave Street (dog off leash area) 1
- Seccombe Street Park 8

Q2 If you would like Council to consider an alternative location/s for a mural/s please list them here.

Respondent skipped this question

Q3 Please indicate your preferred mural choices (more than one box can be ticked)

- Street scenes,
- Snap shots of local area,
- Birds and frogs,
- Dog scenes

Q4 If you would like Council to consider an alternative mural image/s please identify them here.

Street art designed by cressy high school or local Perth youth artists

Perth Mural Project

#35

COMPLETE

Collector: Web Link 1 (Web Link)
Started: Thursday, September 26, 2019 2:02:02 PM
Last Modified: Thursday, September 26, 2019 2:06:19 PM
Time Spent: 00:04:16
IP Address: 204.239.251.86

Page 1

Q1 Please number from 1 to 9, with 1 being most preferred and 9 being least preferred, your preferred mural locations.

- Perth Train Park 1
- Area at end of Seccombe Street West 6
- William Street Reserve walkway 5
- Perth Community Centre 4
- Perth Bridge Pillars 3
- Perth Recreation Ground 2
- Youl Road (Water Sensitive Urban Design) 7
- Mulgrave Street (dog off leash area) 8
- Seccombe Street Park 9

Q2 If you would like Council to consider an alternative location/s for a mural/s please list them here.

Willing private building owners on Main Road as well.

Q3 Please indicate your preferred mural choices (more than one box can be ticked)

- Eskleigh & surrounds
- Perth Tabernacle
- Perth Bridge,
- Street scenes,
- Snap shots of local area
- Football game and spectator scenes
- Agricultural scenes

Perth Mural Project

Q4 If you would like Council to consider an alternative mural image/s please identify them here.

Historical Perth scenes.

Perth Mural Project

#36

COMPLETE

Collector: Web Link 1 (Web Link)
Started: Thursday, September 26, 2019 10:47:22 PM
Last Modified: Thursday, September 26, 2019 10:49:01 PM
Time Spent: 00:01:38
IP Address: 121.45.164.208

Page 1

Q1 Please number from 1 to 9, with 1 being most preferred and 9 being least preferred, your preferred mural locations.

- Perth Train Park 1
- Area at end of Seccombe Street West 3
- William Street Reserve walkway 4
- Perth Community Centre 2
- Perth Bridge Pillars 5
- Perth Recreation Ground 6
- Youl Road (Water Sensitive Urban Design) 7
- Mulgrave Street (dog off leash area) 8
- Seccombe Street Park 9

Q2 If you would like Council to consider an alternative location/s for a mural/s please list them here.

Just don't do them. We need foot paths and safe easy crossings for kids prams and wheel chairs instead

Q3 Please indicate your preferred mural choices (more than one box can be ticked)

- River and picnic ground scenes
- Car racing,
- Birds and frogs
- Native animals

Q4 If you would like Council to consider an alternative mural image/s please identify them here.

Foot paths instead.

Perth Mural Project

#37

COMPLETE

Collector: Web Link 1 (Web Link)
Started: Friday, September 27, 2019 5:13:48 PM
Last Modified: Friday, September 27, 2019 5:15:34 PM
Time Spent: 00:01:46
IP Address: 1.136.109.151

Page 1

Q1 Please number from 1 to 9, with 1 being most preferred and 9 being least preferred, your preferred mural locations.

- | | |
|--|---|
| Perth Train Park | 1 |
| Area at end of Seccombe Street West | 7 |
| William Street Reserve walkway | 8 |
| Perth Community Centre | 9 |
| Perth Bridge Pillars | 5 |
| Perth Recreation Ground | 6 |
| Youl Road (Water Sensitive Urban Design) | 2 |
| Mulgrave Street (dog off leash area) | 3 |
| Seccombe Street Park | 4 |

Q2 If you would like Council to consider an alternative location/s for a mural/s please list them here.

Respondent skipped this question

Q3 Please indicate your preferred mural choices (more than one box can be ticked)

**Landscape,
Native animals**

Q4 If you would like Council to consider an alternative mural image/s please identify them here.

Respondent skipped this question

#38

COMPLETE

Collector: Web Link 1 (Web Link)
Started: Tuesday, October 01, 2019 1:48:57 PM
Last Modified: Tuesday, October 01, 2019 1:53:59 PM
Time Spent: 00:05:02
IP Address: 121.45.172.68

Page 1

Q1 Please number from 1 to 9, with 1 being most preferred and 9 being least preferred, your preferred mural locations.

Respondent skipped this question

Q2 If you would like Council to consider an alternative location/s for a mural/s please list them here.

Respondent skipped this question

Q3 Please indicate your preferred mural choices (more than one box can be ticked)

Respondent skipped this question

Q4 If you would like Council to consider an alternative mural image/s please identify them here.

I am not in favour of small murals scattered around the town as I think it has already been done in other locations. I think the pylons under the bridge offer scope for large murals of an historical nature . Like the silos in Victoria and South Australia.

1-328
IMPLEMENTATION PLAN
PERTH MURAL PROJECT

| Date | Action | Responsible | Target completion date |
|------------|--|------------------------------|---------------------------|
| 21/10/2019 | Present project to Council to be endorsed | NMC | 21/10/2019 |
| 21/10/2019 | Confirm council budget available for installation of four murals in 2019/20 financial year Request will need to be submitted for completion of balance five murals in 2020/21 | NMC | Complete 30/3/2020 |
| 21/10/2019 | The following priority locations be progressed Year 1: <ul style="list-style-type: none"> • Perth Train Park • Perth Bridge Pillars • William Street Reserve Walkway • Perth Community Centre Year 2: <ul style="list-style-type: none"> • Perth Recreation Ground • Youl Road (WSUD) • Mulgrave Street (dog off leash) • End of Seccombe Street West • Seccombe Street Park | Result of community feedback | Complete |
| 21/10/2019 | Confirm themes and images for priority locations | Artists | 11/11/2019 |
| 18/11/2019 | Present finalised images to Council for 2019/20 financial year murals to be endorsed | NMC | 18/11/2019 |
| 19/11/2019 | Planning approvals to be obtained for: <ul style="list-style-type: none"> • Perth Community Centre • William Street Reserve Walkway | NMC | 18/12/2019 |
| 19/11/2019 | Paint and materials sourced | Artists | 30/11/2019 |
| 30/11/2019 | Murals painted (2019/20) – commencing with those which do not require planning approval | Artists | 31/1/2020 |
| 31/1/2020 | Murals installed (2019/20) | NMC | 28/2/2019 |
| 30/3/2020 | Request submitted for budget allocation for balance five murals in 2020/21 financial year | NMC | 30/5/2019 |