

C+D 2

1-178



Proposed footpath 1.5m wide
 Obtain land for relocated power pole
 1m of land to be obtained from property owner

Relocate power pole to here subject to Tasnetworks approval



Proposed new property access

Existing power pole to be relocated



NORTHERN MIDLANDS COUNCIL

Scale:

Drawn: JG

Checked:

Date: July 13

Approved:

PROPOSED FOOTPATH - KING ST, PERTH

DRAWING NUMBER

OPTION A

Rev

SHEETNO

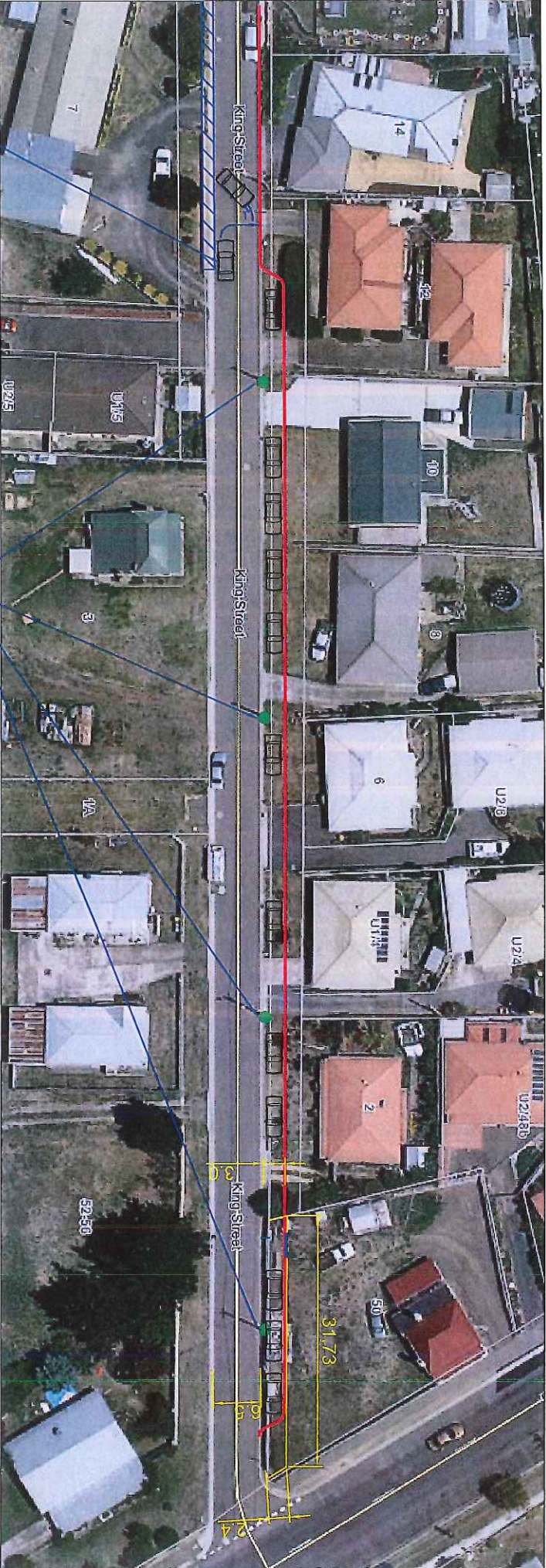

Note: To access this parking vehicles would either have to do a three-point turn in a driveway or the road would need to be one-way via Mary St, also footpath and power poles would be very close to properties

Power poles to be relocated



NORTHERN PLAINS COUNCIL

Scale:

Drawn:

Checked:

Date:

Approved:

CAR PARKING ON NORTHERN SIDE OF ROAD

DRAWING NUMBER

OPTION B

Rev

SHEETNO

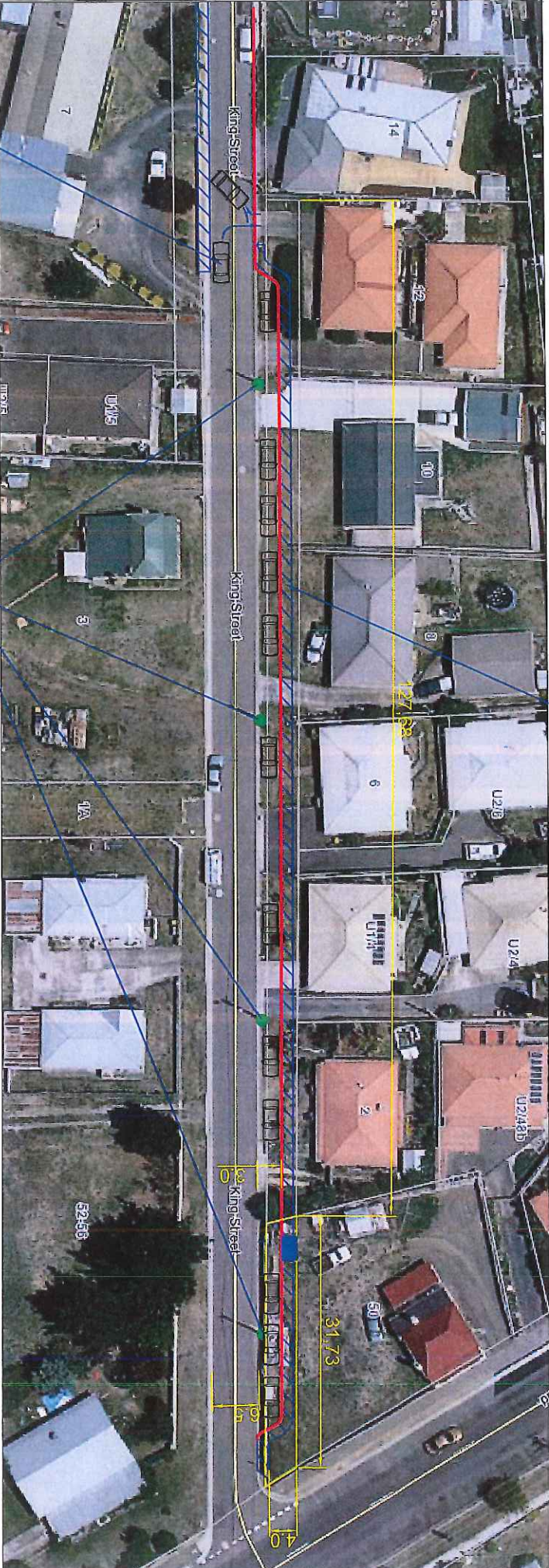

Note: To access this parking vehicles would either have to do a three-point turn in a driveway or the road would need to be one-way via Mary St, also footpath and power poles would be very close to properties

Power poles to be relocated

Proposed 1.5m wide footpath



NORTHERN PLAINS COUNCIL

Scale:
Drawn:
Checked:
Date:
Approved:

CAR PARKING AND FOOTPATH ON NORTHERN SIDE OF ROAD

DRAWING NUMBER	
OPTION C	Rev
SHEETNO	